WEATHER FORECAST

Victoria and Vicinity—Strong southeasterly winds, moderating somewhat; a few scattered showers, but clearing gradually.

Vancouver and Vicinity—Strong southeasterly winds; comparatively mild today and Wednesday; a few scattered showers, but clearing gradually.

Victoria Daily Times

TIMES TELEPHONES

Advertising Department..... Empire 4178
Circulation Department..... Empire 7529
News Editor and Reporters.. Empire 7173
Editor..... Garden 6823

VOL. 91 NO. 104 VICTORIA, B.C., TUESDAY, NOVEMBER 2, 1937—16 PAGES PRICE FIVE CENTS

ANTI-FRAUD "ARMY" GUARDS NEW YORK POLLING

Much Uncertainty as Delegates Gather at Orient Conference

Envoys of 19 Nations Assemble in Brussels to Try to End Far East War

Path Is Obscure, Says C.P. Writer

By GEORGE HAMBLETON
Canadian Press Staff Writer

BRUSSELS—In the Palais des Academies workmen today were putting final touches to the long hall where tomorrow the representatives of 19 nations will meet to consider Japan's piecemeal conquest of China.

The royal box is hung with velvet, bearing a crown with the letter "L" for King Leopold. At the far end tiers of seats rise for the scores of newspapermen pouring into Brussels from journals and agencies the world over.

Today the British, United States, French and Chinese delegates were busy in preliminary conversations in an endeavor to find some way out. Their first task is to try to end the war. Sanctions against Japan so far are in the dim, distant background.

Yet even in the will to peace the road is obscure. While Japan, Germany and Italy are fortifying their links, the nations gathering at Brussels seem to be waiting for each other. There is yet no sign that any of the nine powers which signed the Washington Treaty recognizing the independence and territorial integrity of China has any definite plan.

DAVIS HAS TASK

Great Britain is ready to accompany the United States down the road, but she is not willing to go first. The key position admittedly lies with Norman Davis, the United States' skilled ambassador-at-large. Mr. Davis is revealing nothing and also awaits tomorrow's gathering.

Indications are that, unless a change comes swiftly, uncertainty will cloud the conference from the outset.

In any event it is expected Japanese aggression in China will slacken down. Japan, it is reported, has gone virtually as far as she expects to go before winter. Her aim in demanding political autonomy for North China is to secure control of the mineral resources of Hopeh and Shansi provinces.

Japanese labor is restless. The financial drag of the war is heavy. Japan, it is stated, now is seeking to break the spirit of the Chinese national government. Then, slowing down, she could gradually consolidate her position.

(Turn to Page 2, Col. 8)

Runaway Dredge Is Taken in Tow

HALIFAX (CP)—Sighted for the second time since she broke her tow from the Halifax tug Banscot last Saturday night, the dredge Foundation Scarboro was taken in tow today by the little wooden motor vessel Florann, with the Royal Canadian Mounted Police cutter Macdonald standing by.

Police Board Debate Heated

Mayor McGavin Leaves Chair to Champion New Set Up For Commission

A warning that Victoria might find itself without a police commission next year unless the aldermen voted in support of the proposed new set-up was voiced by Mayor Andrew McGavin at last night's City Council meeting after he had vacated the chair to speak on the issue.

Debate arose when the finance committee report, recommending the council to ask the provincial government to amend the present act by making provision for a commission composed of the mayor and two aldermen appointed by the City Council, was read. The motion was eventually carried, with Aldermen J. D. Hunter and John Worthington in opposition.

Alderman Hunter, chairman of the finance committee, declared himself opposed to the move. He had declined to sign the report because he thought such a scheme would create cliques in the council and might introduce politics into police affairs. If Judge Shandley refused to sit on the board, Alderman Hunter suggested the city seek the appointment of his successor by the bar association. Such a plan would give the city representation through the mayor, the provincial government through the magistrate and the bar association through its appointee.

(Turn to Page 2, Col. 7)

B.C. Man Named Bank Director

TORONTO (CP)—Mr. Chris Spencer of Vancouver was elected a director of the Bank of Nova Scotia today at a meeting of the bank's board of directors here. Mr. Spencer is president of David Spencer Limited.

Chapei's Ruins Where Armies Fought

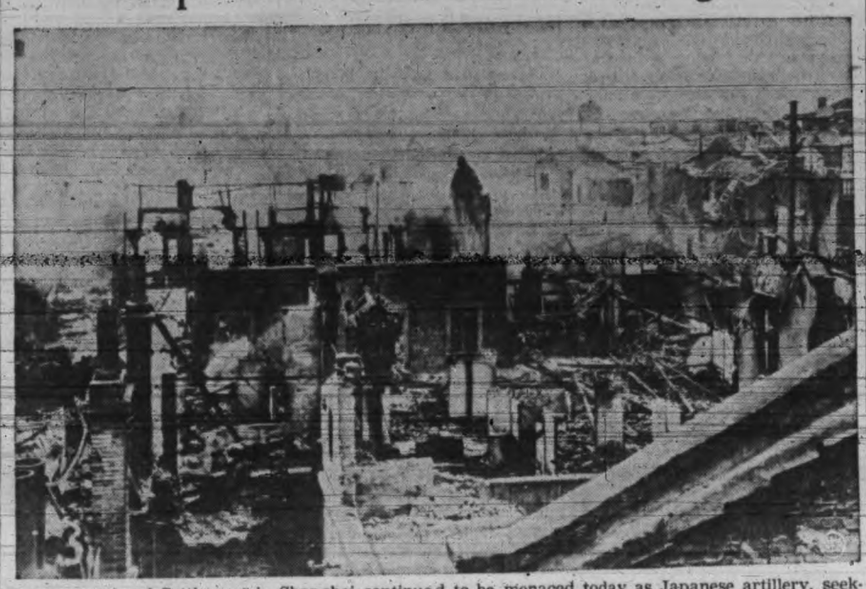

The International Settlement in Shanghai continued to be menaced today as Japanese artillery, seeking to extend its army's Chapei gains, shelled Chinese positions not far to the west. The above picture, received in Victoria today, gives an impression of the present condition of Chapei, which native quarter in North Shanghai was occupied by the Japanese last Wednesday as the Chinese, battered by artillery and airplane bombs, withdrew from the devastated section after their stubborn defence.

Government Hears Plan for Labor Bill

Takes Plan Under Advisement; Arbitration Discussed

Organized labor of British Columbia today presented its request to the provincial government for legal recognition of the right to organize and bargain collectively.

A delegation of ten, named from the two-day labor convention over the week-end, met the cabinet this morning and asked as the main item of a brief on labor matters that the government sponsor a new trade union bill guaranteeing these rights.

The government promised full consideration of the issue but did not indicate whether any action would be taken this session, according to E. A. Jamieson, president of the Vancouver Trades and Labor Council, who headed the group.

The whole matter of labor relations was reviewed in discussion between the cabinet and the delegates.

The labor men were sounded out on their views about a compulsory arbitration bill along the lines of the New Zealand act but said they had no instructions on the question.

The brief presented to the cabinet, besides the trade union bill, dealt with unemployment, hours of work, wage policies, minimum wages, holidays with pay, health insurance, Workmen's Compensation Act, education, one-man street cars, picketing, and the need for national unity.

(Turn to Page 2, Col. 6)

Cancels Calls

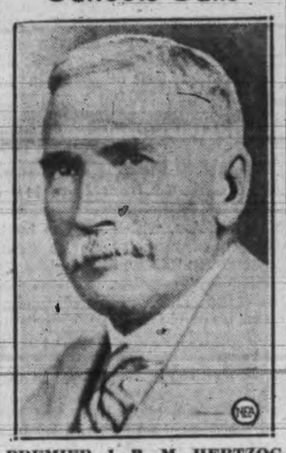

PREMIER J. B. M. HERTZOG of South Africa

CAPETOWN (CP) — Prime Minister J. B. M. Hertzog today canceled all public engagements until the end of the year. The announcement said he would undergo dental treatment in the meantime, but that otherwise his health was good.

BIG NEW PLANT

CHICAGO (AP)—The International Harvester Company announced today its Australian affiliate would construct a $2,000,000 farm implement manufacturing plant at Geelong, near Melbourne, Australia. The plant, to employ 450 men, was expected to begin operations next year.

LABOR GAINS IN LONDON

Local Electors Choose 647 Against 417 Municipal Reformers

LONDON (CP)—Labor candidates today registered further gains over Municipal Reformers (Conservatives) in London boroughs in the municipal elections held in England and Wales on Monday.

Polling was taking place in Scotland today.

In the metropolitan area, with returns from 22 out of the 28 boroughs completed, the Municipal Reformers had elected 417 candidates, Labor 647, and Communists one. Municipal Reform gained two seats and lost 46, Labor won 47 and lost three, Independents won none and lost two, and Communists won one and lost none.

(Turn to Page 8, Col. 4)

Japanese Army Leader Is Slain

HSINKING, Manchukuo (CP-Havas)—The commander of the Japanese garrison of this capital city and his wife were murdered on Sunday by an unidentified assassin, it was announced today.

The assassin was arrested and found to be carrying a large sum of money on his person. Police were seeking to identify him and determine the motives for his act.

Vancouver Chest At $340,000 Mark

Best wishes for success in its first campaign was received by the Victoria Community Chest from the Vancouver Welfare Federation this morning.

A telegram from Gen. Victor W. Odlum, campaign manager in the terminal city, was read to a board meeting by Frank Paulding, local campaign manager.

Beside felicitations General Odlum's message declared that $340,000 had been collected in Vancouver, which was the best on record.

Colonies Demand Soon By Hitler

Reported Fuehrer Will Convoke Reichstag to Hear Call For Return of Areas

LONDON (CP-Havas) — The Daily Herald, labor organ, predicted today that Chancellor Hitler will convoke the Reichstag in the near future to hear a formal demand for return of Germany's pre-war colonial empire.

(In Paris, the well-known political commentator, Pertinax, in the Conservative Echo de Paris made the same forecast.)

The German leader will base his demands on the terms of the Versailles Treaty, under which the Reich renounced its colonies in favor of the "principal Allied and Associated Powers," The Daily Herald said.

The German demands will be supported by two of the "principal Allied and Associated Powers," probably Japan and Italy, the Labor organ declared, while the United States having failed to ratify the treaty, can raise no objection to the German stand.

This, the paper added, would leave the leading Allied powers divided on the colonial question, with France and Great Britain opposing and Japan and Italy supporting the German stand.

The Daily Herald predicted that as soon as the German demands are lodged, Joachim von Ribbentrop, German ambassador at London, will be replaced by a new

(Turn to Page 8, Col. 1)

Shanghai Bund Rocked By Blasts

Japanese Shelling of Chinese Positions Shakes International Settlement

SHANGHAI (AP)—Shanghai's International Settlement and French Concession, refuge of thousands of foreigners, were shaken today by Japanese bombardment of Chinese positions only a short distance to the west.

Exploding bombs and shells shook buildings as far away as Shanghai's Bund, but no projectiles fell within the Settlement or Concession boundaries.

At St. John's University, in the Jessfield Park area just west of the settlement, a trench mortar shell crashed into the roof of a gymnasium used as a barracks by British troops, but none was injured.

The tide of battle swept toward the Siccawei Catholic Mission centre on the southwestern outskirts of the French Concession. French authorities prepared de-

(Turn to Page 14, Col. 1)

First Day Pushes Chest to $28,000

Canvassers Out in Force Collect $6,000 as Campaign Opens

The Community Chest has received $28,240.53 to date, according to latest figures released this morning.

The first day of the drive, with all of the chest's 600 volunteer workers canvassing, realized just over $6,000.

The welfare federation has set an objective of $72,000 which is the budget requirements of 23 charities in the greater Victoria area for the year 1938 to 1939.

Aside from the A division, which is the special gifts branch, women proved themselves to be much better canvassers than men. C division under Miss Sara Spencer realized almost a third of its objective of $6,000 on the first day of campaigning.

Envelopes turned in by the heads of the subdivisions of C, Mrs. H. S. Beckton, Mrs. R. R. Taylor, Mrs. F. E. Winslow, Mrs. J. W. Benning and Mrs. R. Felton contained a total of $1,811.73.

(Turn to Page 2, Col. 5)

Chest Gifts

Chest subscriptions of over $5 listed today are as follows: Victoria Tug Co. $100, S. Curry & Son $50, Brown Bros. $30, H. E. Burbidge $25, Anonymous $100, Kingham-Gillespie Coal Co. $60, Anonymous (out of town) $500, Mr. and Mrs. A. Kohl $100, E. W. McMullen $100, Anonymous $200, Mrs. W. J. M. Nichol $300, Mr. and Mrs. A. T. Goward $300, Princess Chihkmatoff $500, Col. and Mrs. Lindsay $500, Mrs. C. J. Prior $50, Mrs. B. W. Pearse $50, J. S. Arnold $30, Dominion Hotel $100, W. C. Merston $50.

Anonymous $25, Mrs. Anderson $5, Mrs. J. Ashworth $10, Mrs. Augustine $5, Belfield Nursing Home $5, Mr. and Mrs. H. Bird $50, Mrs. M. L. Bridgman $25, Mr. and Miss Brock $10, Brig.-Gen. Sutherland Brown $5, Mrs. W. E. Brown $60 W. F. Brydon $5, Mrs. A. Butchart $6, Mrs. J. Clark $10, Rev. F. Comley $8, Mrs. M. Cook $5, M. A. Cornwall $5, Mrs. Crowe $5, Mrs. P. F. Curtis $5, Dr. and Mrs. D. Dun-

(Turn to Page 2, Col. 7)

Feeling Runs High as City Electors Ballot for Mayor And Many Disqualified

Police Commissioner Says Applications for 2,075 Warrants for Arrests Filed; Mayor La Guardia, Opposing J. T. Maloney for Chief Municipal Post, Tours City During Voting to See If "Strong-arm" Methods Attempted Anywhere; Polling in 15 States of U.S.

NEW YORK (AP)—An army of anti-fraud election watchers, 22,600 strong, operated at polling places today as electors of New York marked their choices in the mayoral contest between the incumbent, Fiorello H. La Guardia, Fusion candidate, and former State Supreme Court Justice Jeremiah T. Mahoney, the Democratic nominee. The voters' lists total 2,483,387.

Widespread talk of vote-stealing, aired by candidates of both camps, led to the posting of 18,000 police, 3,500 special duty attorneys-general and 1,100 volunteers, mostly lawyers, known as "Tom Dewey vigilantes."

Ten arrests were recorded within three hours after the polls had opened at 6 a.m., with closing time set at 6 p.m.

Police Commissioner Lewis J. Valentine said applications for 2,075 warrants had been made. Illegal registration was charged. A total of 7,437 registrants already had been disqualified.

Mayor La Guardia made a personal all-day tour of the city's 3,910 election districts to look for any evidence of "strong-arm" intimidation.

VOTES IN STATES

WASHINGTON (AP)—Voters in 15 states cast ballots throughout the United States today in local elections which may provide an indication of national political trends.

Personalities rather than national issues, however, dominated the off-year elections of mayors in more than 30 cities, legislatures in five states, governors in Virginia and New Jersey and four congressmen to fill vacancies in New York and Virginia.

Detroit's non-partisan election shared attention with the New York City mayoralty battle. Patrick H. O'Brien, endorsed by the Committee for Industrial Organization, contested Richard W. Reading, supported by the American Federation of Labor, for the Detroit mayor's post.

TALK OF 1940

Some of the winners in today's balloting may receive consideration as 1940 presidential timber.

Political observers mentioned three men especially in that connection.

Mayor Fiorello La Guardia of New York, seeking re-election with the backing of an unusual coalition of Republicans, Laborites, Socialists and Communists.

Senator A. Harry Moore and State Senator Lester H. Clee, contesting for the Governorship of New Jersey. Moore, a Democrat, has been Governor twice. Clee, a Republican, is a Presbyterian minister.

Opposing La Guardia is Jeremiah T. Mahoney, running on a Democratic ticket with the support of Tammany Hall, Demo-

(Turn to Page 2, Col. 8)

NO BORROWING UNDER SCHEME

City Debt Conversion Would Still Leave Victoria Hard Up, Mayor Says

The City Council dipped briefly into the civic refunding plan three times last night—once in error—but gave little discussion to the various issues raised.

Mayor Andrew McGavin referred to the scheme as the advisability of holding a plebiscite to determine the public's wishes on a civic-sponsored sports forum was broached. The proposal was advanced in a letter from E. D. Todd, who asked that an expression of opinion from the voters be sought.

Alderman Archie Wills asked the mayor whether or not the city could borrow money for such a project if the Fortin scheme were carried through.

"I don't think so," the mayor replied, adding the trustees would most probably decline to allow the council to secure a loan for such a construction.

He referred the issue to H. S. Pringle, city solicitor, who declared it a matter of some question.

"We should let well enough alone until we get this Fortin plan over—if we do get it over," the mayor said. "People think we're going to have money to burn. Nothing of the kind. We're going to be as hard up as we are now," he added.

Refunding came to the front again as the council approved

(Turn to Page 2, Col. 5)

Japan Collapse Is Now Predicted

Gen. Chang of China Foresees Moral Break-up in Empire

BERLIN (CP-Havas) — Japan faces the same fate as Germany experienced after the Great War, General Chang Po-li, member of the Chinese National Defence Council, declared in an interview here today prior to his departure for Brussels, where the Nine-power conference is to be opened tomorrow.

General Chang predicted an internal crisis in Japan rather than a military collapse.

"Japan will go through exactly what happened to Germany at the end of the Great War," he said, "that is, not so much a military defeat as a political and moral collapse. Only then will there be peace between China and Japan."

Mr. Chamberlain Recovers Health

LONDON (CP)—Prime Minister Chamberlain, who has been suffering from gout, was much better today and presided at a meeting of a cabinet subcommittee. Later he conferred separately with several members of his cabinet.

Condemned Man Dies in His Cell

C. Crosley, Negro, Convicted of Murdering Guard, Succumbs in Ontario

KINGSTON, Ont. (CP)—Chester Crosley, negro convict found guilty of murdering a Kingston Penitentiary guard a month ago, was found dead today in his cell at the Frontenac County jail.

An attendant found the notorious "habitual criminal" dead when he carried a tray of food to Crosley's cell at 11.30 a.m. The convicted killer, under sentence to be hanged December 6, usually slept until an hour before noon, it was said.

A post-mortem was ordered and until the report is made prison authorities refused to discuss the possible cause of death.

At the finish of his dramatic trial on September 23 for the murder of Guard John McCormick, Crosley made a one-hour speech before Mr. Justice Nicol Jeffrey passed the death sentence.

"I have nothing to lose but a lot of misery," the negro said then. He asserted he had not intended to kill McCormick, "but I am one man who can take his medicine. When death comes I will be there with bells on."

Volunteer Board Plan For Spain

LONDON (CP-Havas) — The Nonintervention subcommittee unanimously agreed tonight to approach the Spanish government and insurgents with a view to sending international commissions to Spain to pave the way for withdrawing of foreign volunteers.

The project will now be forwarded to the plenary 27-power "Hands-off-Spain" committee, which will be asked to act on it.

Mediterranean Tension Grows

British Watch Franco's New Naval-air Blockade of East Spain

LONDON (AP) — Mediterranean tension was heightened today by reports Spain's insurgents were throwing a tight air and naval blockade along the entire eastern Spanish coast to cut the Valencia government off from outside help by way of the high seas.

Insurgent Generalissimo Francisco Franco's strategy sharply increased the danger of international complications in the Mediterranean.

He was believed planning to rely largely on planes based on the Balearic Island, Mallorca, to rule shipping lanes and cut off Valencia and Barcelona from food and munitions.

Franco's naval commander, Vice-Admiral Francisco Moreno Fernandez, at Palma, Mallorca, had 35 ships at his command to build the sea blockade. Three were sighted off Valencia Monday night.

The appearance of the three insurgent warships off Valencia and the sinking of the British merchantman Jean Weems three days ago by an insurgent bombing plane as she carried a food cargo from Marseilles toward Barcelona apparently marked inauguration of a more stringent blockade.

It seemed possible this might further involve British and French shipping.

British Foreign Secretary Anthony Eden Monday announced the opening of conversations between Britain and France on means of strengthening provisions of the Nyon anti-piracy agreement against aircraft attacks on shipping.

Decision On Alberta Bills

OTTAWA (CP) — The government's decision on three Alberta bills is expected to be announced about 7 this evening (4 p.m., P.S.T.).

The three bills were referred to the Governor-General-in-Council by Lieutenant-Governor Bowen, who reserved his signature on them when passed by the Legislature. Two deal with banks and the third, "to ensure the publication of accurate news and information," with newspapers.

KENT'S

Real Value in a New 1938

RCA VICTOR

$72.50

Model 86T—A six-tube set with sunburst dial, metal tubes and many other advanced features.

KENT'S

641 YATES STREET

Given equal opportunity, the Indian has proved himself equal, if not superior, to white workers, says Commissioner of Indian Affairs John Collier.

Tomorrow: Debate on Speech from the Throne continues; speakers, E. T. Kenney, Liberal, Skeena; L. H. Eyres, Conservative, Chilliwack; Sam Guthrie, C.C.F., Cowichan-Newcastle; W. J. Asselstine, Liberal, Atlin.

Yesterday's speakers: Mrs. H. D. Smith, Liberal, Vancouver-Burrard; Alderman Dr. J. D. Hunter, Conservative, Victoria; Harold E. Winch, C.C.F., Vancouver East.

At the present rate of speaking, it is expected the opening debate will wind up early next week.

Dr. Lyle Telford of the C.C.F., probably will speak Thursday, and Dr. Frank Patterson, Conservative Leader, also later this week. Dr. G. M. Weir, Provincial Secretary, is expected to speak Friday.

When the opening debate ends desks will be cleared for presentation of Hon. John Hart's budget speech about the middle of next week, probably November 10.

Mayor Andrew McGavin, Alderman Ed. Williams, City Comptroller D. A. Macdonald, and John Baxter, mayor's secretary, were interested visitors on the floor of the House yesterday when Alderman J. D. Hunter made his plea for municipal aid. He gave a lengthy analysis of Victoria's financial position.

Dr. Patterson, the Conservative Leader, who has been indisposed since last week, was expected back in the House today.

Alderman Fred Crone of Vancouver has the task this year of piloting the Vancouver charter amendments through the House. He presented the petition for the bill yesterday.

Committees got down to work this morning. The municipal and private bills groups met for organization purposes and the forestry committee to hear E. C. Manning, chief forester.

C.C.F. members started a move today for the government to give more information of prospective legislation in advance of the session. Dr. J. Lyle Telford, Vancouver East, in a formal notice of motion, is urging the investigation of the idea by a special House committee.

Harold Winch reminded the House yesterday he is still its "baby" at 30 years of age, as he was four years ago at 26. And in this he found cause to regret that youth generally was either uninterested, or unsuccessful in political life.

A new record, in the opinion of old-time legislative observers, was established today by the Conservatives in the number of questions posed for the government to answer.

Covering widely separated subjects, the new Opposition filed 17 printed pages of questions overnight. Besides the usual queries about traveling expenses, government loans and expenditures, they deal with the Fraser River bridge, various government commissions, road contracts, the appointment of a new member of the International Fisheries Commission, timber licenses, Doukhobor troubles, Hedley Amalgamated and a host of other subjects.

The C.C.F. are not far behind, also having a batch of questions awaiting answers. E. E. Winch, C.C.F., Burnaby, asks if the government will amend the Game Act to provide that wild animals kept in captivity be given conditions as near natural as possible. He suggests that bears in Victoria and Vancouver are kept in cages with concrete floors.

The private bills committee of the Legislature met this morning, under the chairmanship of H. G. T. Perry, for organization purposes. J. H. Forester was named secretary. Other members are Messrs. Crone, Straith, Connelly, Bryan, Tupper, Henniger, H. E. Winch, Telford, Maitland, Anscomb, Mrs. Steeves and Mrs. Smith.

NO BORROWING UNDER SCHEME

(Continued from Page 1)

the finance committee's recommendation:

"That the Bank of Montreal be requested to agree to the substitution of debentures to be issued under the refunding plan for those presently held by the bank as collateral for the city's capital bank loan, and the bank also be requested to complete a form of consent to the refunding plan of the Victoria Debenture Holders' Committee."

LETTER WITHDRAWN

On the other occasion the assistant city clerk started to read a communication from the liquidators of the Esquimalt Waterworks Company, in which the circular issued by the Victoria Debenture Holders' Committee was declared untrue in respect to the alleged approval given by Esquimalt interests for the plan. The company, the letter said, had not agreed to accept the conversion bonds. At that point in the reading the mayor removed the letter from the file.

The letters on the arena proposal were referred to the finance and lands committee for study after Alderman James Adam and Alderman Archie Wills had spoken in favor of the project. The latter suggested the city secure the co-operation of Oak Bay, Saanich and Esquimalt in guaranteeing any bonds that might be issued for construction if the Todd proposal were approved. He put forward the tentative plan that the city underwrite $100,000 worth of bonds and the others join in guaranteeing $50,000 worth.

FIRST DAY PUSHES CHEST TO $28,000

(Continued from Page 1)

B division, which has the businesses of the city as its field, brought in $536.50 to the auditors yesterday evening. D division with the industrial payroll to canvass turned in $162.50. E division collected $488.80 from the public services.

By far the heaviest load in the campaign falls on A division which has a special selected list to canvass. Its objective has been set at $53,000. To date J. W. Ruggles, the division chairman, has reported $25,241, or almost half his objective.

Deafness and Head Noises Overcome

We wish to announce that the qualified expert from the Great London Hearing Aid and Victor Ear Phone Laboratory of Toronto will be at the Dominion Hotel, Victoria, Thursday, Friday and Saturday, November 4 to 6, and all next week, showing a complete range of new 1938 hearing aids for all degrees of deafness, also a new massage instrument for head noises. These aids, which are now manufactured in Canada, have all the newest developments and are sold at a much lower price than others shown, saving the people of Canada many dollars. Fully guaranteed for ten years' service. You are invited to call for a free private test. Inquire for H. T. Dale, at the desk, Dominion Hotel. Hours 10 a.m. till 6 p.m.

ANNOUNCEMENTS

Eczema and other skin eruptions, try "Eczaderm." At all drug stores. ***

Paisley Cleaners and Dyers—We call and deliver. Phone G 3724. ***

Technocracy Inc.—Hear Howard Scott over KOMO tonight, 5.30, or 5.45. ***

EXPERT SHOE REPAIRING
One Grade—The Best

Pantorium DYE WORKS
Phone E 7158

Coleman and Quaker
OIL HEATERS
NO WICKS, NO SMOKE
NO TROUBLE
69.75 to 128.75
Coast Hardware
1418 DOUGLAS ST.

RADIO FINES TO BE APPEALED

LOS ANGELES (AP) — The Marx brothers, Groucho and Chico, pleaded today for public belief in their innocence while they appeal to a higher court their fines of $1,000 each for copyright infringement.

In 28 years in the business, Groucho dirged in a public statement, "we have brought to our public entertainment and happiness," only to be "faced with the indignity of having been convicted of a misdemeanor. It is very humiliating."

The screen comics, convicted Saturday, were fined $1,000 in federal court Monday. They said their attorneys would appeal. They were charged with broadcasting a radio skit which Carroll and Garrett Graham said they had tried to sell the Marxes a year before.

"It is a miscarriage of justice," Chico said after sentence was pronounced. "We never knowingly lifted any material from anybody."

Rates Raised By Seattle Papers

SEATTLE (AP)—The Post-Intelligencer and The Times Monday made effective an increase in subscription rates, due to mounting costs of labor, newsprint and other materials.

The Post-Intelligencer daily and Sunday monthly subscription rate is $1.15, increased from $1. Street prices remain unchanged at five cents daily and 10 cents Sunday.

The Times' new daily and Sunday monthly rate is $1.15, compared with 90 cents, the former price. Single daily copies are five cents, up from three cents, while the Sunday issue will remain at 10 cents.

GOVERNMENT HEARS PLAN FOR LABOR BILL

(Continued from Page 1)

ALLEGES DISCRIMINATION

In support of the union bill, it said the Trades and Labor Congress had in its possession much evidence, supported by sworn statements, proving that discrimination against men and women who joined trade union organizations, was widespread.

The delegates pointed out that similar legislation had been passed by both Nova Scotia and Manitoba.

The brief claimed reduction of working hours spread employment and that increased wages increased purchasing power, which in turn provided further employment. It pointed out that no adequate measures had been taken to provide work or sustenance for men and boys who had been discharged from relief camps. It regretted the government had not instituted a scheme, such as recommended by the federal commission on unemployment relief. It said the public works undertaken were of a temporary and limited nature and insufficient to meet the present unemployment problem.

It recommended that on all works undertaken, or on contracts let by the provincial government, that the six-hour day and the five-day week be put into force and that the union scale of wages be paid on all work covered by craftsmen, that a minimum rate of not less than 50 cents an hour be paid and that such work should not be confined to recipients of relief, but open to all those seeking employment.

"We particularly call your attention to the fact that there is a great deal of work included in government contracts allowed to go outside of the province—work that could be done by our citizens, sadly needing employment. We suggest that this practice be discontinued and such employment given to our own unemployed."

HEALTH INSURANCE

Regarding health insurance the brief said: "We would like to be again recorded as favoring an act covering all, irrespective of salary or other limitations. Last year we expressed the appreciation of our membership on the start you had made in the direction of health insurance. We regret the hoisting of this act and trust that in view of your assurance, previously given to the electorate and the results of the plebiscite that you will introduce an act establishing health insurance that will be in the best interests of the majority of the people you represent and not modified to meet the wishes of the influential minorities."

The brief asked that a much shorter working day be introduced, with a maximum of 30 hours in one week; that night work be eliminated for bakers, as recommended by the International Labor office; that one-man street cars be prohibited, as intensifying the unemployment problem and as a public menace, and that the Provincial Picketing Act be amended to establish clearly the right of peaceful picketing and thereby prevent injunctions and court interference.

The brief recommended that the Workmen's Compensation Act be amended to give workmen 100 per cent compensation for all accidents and occupational diseases. It requested that all school textbooks be printed in the provincial printing bureau in Victoria, and that, where copyrighted editions prohibited this, the books be purchased by the government and distributed at cost. It further asked that an act be formulated providing holidays with pay for all employees who were forced to work on statutory holidays.

POLICE BOARD DEBATE HEATED

(Continued from Page 1)

Ever since the judge had assumed office Judge Shandley had claimed he would not sit on the board, Mayor McGavin said. He vacated the chair to continue his argument in support of the recommendation.

MIGHT HAVE NO COMMISSION

"You can change it (the police commission set-up) tonight, or you can let it go another year. If you let it go, I don't think you are going to have a commission by the end of next year. If you don't, the responsibility will be up to the council, not to me. I sit until my term expires," the mayor said.

Alderman Worthington called for an explanation of the duties of a police commission from H. S. Pringle, city solicitor. Mr. Pringle cited sections of the act regarding Victoria and other municipalities.

"I don't see anything in those regulations which should hurt his (Judge Shandley's) conscience," Alderman Worthington remarked.

Alderman Archie Wills asked if the judge had power to resign from the post, referring later to the recapitulation of the Vancouver County Court judge on the same issue.

Alderman S. H. Okell asked if appointment of two aldermen by the council was the same as election by the council, stating the mayor, at a previous meeting, had declared himself unwilling to accept the responsibility of making the appointment.

Alderman W. T. Straith stated he personally thought the present system and personnel good. But he and other lawyers had every respect for the grounds for objection of Judge Shandley, who had referred to the difficulty of drafting police policy and then sitting in judgment on offenders.

MIGHT RESIGN

If the council did not take advantage of the time allowed by Judge Shandley for them to secure another system, the judge might resign anyhow and leave the commission a two-man body, he said.

Alderman Hunter again asked why the council could not go to the lieutenant-governor-in-council and seek the appointment of another representative.

On the vote for the recommendation of the finance committee, seeking the new set-up, Aldermen Straith, Okell, Ed. Williams, Wills, T. W. Hawkins, R. A. C. Dewar and James Adam joined the mayor in the affirmative. Alderman W. L. Morgan was absent.

Chest Gifts

(Continued from Page 1)

can $25, Enamel Heat Products $10, D. Fletcher $5, P. J. Foster $12, Mrs. M. S. W. Frank $60, J. Gardiner $5, T. Gibbins $10, Mr. and Mrs. R. W. Gibson $50, Mr. and Mrs. J. D. Gillis $10, Mrs. A. and Miss M. Gordon $5, Mrs. Coulter $25, Miss R. Haggen $5, Mrs. E. B. Hamilton $5, Mr. and Mrs. K. C. Harvey $25, Mrs. S. Herrin $5, Miss Hogg $5.

Mrs. Hogg $20, C. Hudson $15, Mrs. A. G. Lambrick $5, Mrs. Lang-Hyde $5, Mrs. A. T. Layton $5, Mrs. B. T. Leigh $5, Mrs. A. F. D. MacGachen $12, Mrs. H. C. V. Macdowell $25, A. W. Mackenzie $5, J. McInnes $5, Mrs. A. M. Megahy $12, Mrs. J. A. Merrick $25, Mr. G A. Merrick $50, Mrs. R. Moon $6, T. W. Mutch $5. C. D. Nevill $10, Mrs. E. F. Nickson $5, Miss L. Ogilvie $75, L. C. Ogilvie $75, Mr. Palmer $10, Mrs. C. Reade $5, Mrs. H. F. Sanders $5, G. Sloan $7, Mrs. J. T. Simpson $10, Mrs. Hamilton Smith $10, Mrs. W. Spence $6, L. Thomson $30, Mrs. J. Urquhart $10, W. Walton $5, Mrs. Willing $10, Mr. E. C. Wilson $10, S. Winterbottom $5, G. W. Yates $5.

W. Downes $5, Mrs. J. O. Clay $5, Mrs. J. Logan $5, Anonymous $50, Mrs. H. R. Beaven $25, E. C. Senkler $5, Miss L. Parson $10, Mrs. Parry $5, Friend $5, T. W. Sangster $5, J. M. McHutchon $20, Mrs. V. L. Jackson $6, A. Wheely $10, Rev. S. Howard $5, Mrs. F. Bailey $5, Mr. Herburger $5, Miss Bragg $5, Mr. and Mrs. F. D. Cox $20, Mr. and Mrs. C. S. Ball $10.

FURS
Smartest New Styles
Moderate Prices
Mallek's Limited
Ready-to-Wear and FURS
1212 DOUGLAS ST. E 1423

MUCH UNCERTAINTY AS DELEGATES GATHER AT ORIENT CONFERENCE

(Continued from Page 1)

The test will come on the terms for peace.

Holland, with valuable oil resources in the Dutch East Indies, regards the future apprehensively.

MOSCOW (CP-Havas) — Although Russia may make some verbal demonstration at Brussels for internal consumption and for the "friends of the Soviet Union," she is not likely to make any solo attempt to aid China in her fight against Japan, according to informed opinion here.

Reports the Soviet government would denounce its pact with the Outer Mongolian Republic in order to permit the Outer Mongolian army to enter the fray on China's side without compromising the U.S.R.R. were described here as "malevolent rumors."

Despite Japanese progress in China, Moscow appears to be optimistic over the Far Eastern situation as a whole. It is difficult to learn the truth of reports that Japan has massed large forces in North Manchukuo and that the Soviet Union has reinforced its troops in far eastern Siberia.

The only positive fact is that there have been no serious border incidents recently on the Manchukuo frontier whereas just before the Sino-Japanese conflict such incidents were almost daily occurrences.

At that time the Japanese were carrying out a unilateral "rectification" of the frontier which has now been discontinued, Soviet officials say.

A Brussels dispatch Monday night said a high Japanese authority had told the Associated Press Japan's official recommendation to the Brussels Conference on the Far Eastern conflict would be to end the conference as quickly as possible and get Japan and China to begin direct peace negotiations.

The informed Japanese source described Japan as fearful the conference, called to find an amicable solution, might merely add to the bitterness of the Oriental crisis.

He stated the conference might suggest availability of certain powers, such as Great Britain and the United States, for mediation if it should be desired by the Chinese and Japanese governments.

A spokesman for the Chinese delegation said China would not find declaration of an armistice with a later discussion of peace terms acceptable.

ANTI-FRAUD "ARMY" GUARDS NEW YORK POLLING

(Continued from Page 1)

cratic Chairman James A. Farley, Governor Herbert Lehman, and Senator Robert F. Wagner.

Managers of both candidates claimed victory, but a majority of the New York newspapers predicted La Guardia would win.

Both candidates are supporters of President Roosevelt, so the national administration did not become an issue.

John L. Lewis's Committee for Industrial Organization was active both in the New York and Detroit elections. In New York it was backing La Guardia.

In the New Jersey gubernatorial fight, either Moore or Clee might be thrust into the 1940 presidential picture by a decisive triumph. Clee, 49, entered state politics as a "Reform" candidate against the Essex County Republican organization.

HEAD COLDS

Blocked nasal passages breed germs. Relieve head colds instantly with soothing Mentholatum. Its germicidal vapors clear nasal passages...stop gathering of mucus...arrest germ development and help ward off more serious infections.

Ask your druggist today for

MENTHOLATUM
Gives COMFORT Daily

SAFEWAY and PIGGLY WIGGLY

ALL PRICES, WITH EXCEPTIONS NOTED, EFFECTIVE THE ENTIRE WEEK OF WEDNESDAY, NOV. 3, TO SATURDAY, NOV. 6, INCLUSIVE

PURE GOLD—Fancy
GRAPEFRUIT
Richest Juice—Finest Flavor
LARGE SIZE 7 for 25c

Apples McIntosh Reds 6 lbs. 25c
Sweet Potatoes, 3 lbs. 15c
Spanish Onions, 3 lbs. 13c
Turnips . . . . 5 lbs. 10c
WEDNESDAY, THURSDAY ONLY

BUTTER (WEDNESDAY ONLY) ALBERTA—First grade 3 lbs. 97c
EGGS (WEDNESDAY ONLY) GRADE A PULLETS (loose), dozen 30c
PINEAPPLE SINGAPORE-Crushed, sliced and cubes, 1¼ tins 3 for 25c
TISSUE CANADIAN—4-oz. rolls 5 for 15c
ALL-BRAN KELLOGG'S—Pkg., each 19c
SUGAR 10-lb. sack 67c
B. C. GRANULATED—20-lb. sack $1.28
CREAM OF WHEAT Large size pkg., each 22c
PEAS ORCHARD CITY—Sieve 5 3 for 25c
TOMATO JUICE LIBBY'S—26-oz. tin, each 10c
SPAGHETTI LIBBY'S—Cooked, 27-oz. tin 2 for 25c
KRAFT DINNER Cheese and Macaroni, pkg. 21c

COFFEE HIGHWAY A most pleasing and satisfying Coffee. Per lb. 20c
TEA MAX-I-MUM Per lb. 45c
FORT GARRY, lb. 65c

MID-WEEK SPECIALS
WEDNESDAY AND THURSDAY ONLY
Peas and Carrots AYLMER—17-oz. tin 2 for 17c
Peaches ROYAL PRINCE—2s, sqt. tin (limit 4) 2 for 25c
Pork and Beans LIBBY'S—16-oz. tin (limit 3) 3 for 20c
Wonder Cookies I. B. C.—(Limit 1), pkg., each 16c

BAKING SUPPLIES
Raisins AUSTRALIAN—Seedless, 2-lb. pkg. 23c
Currants AUSTRALIAN—3-crown 2 lbs. 21c
Walnut Meats Light pieces, ½ lb. 13c
Glace Cherries Bulk, ½ lb. 19c
Baking Soda COW BRAND—1-lb., each 10c
Baking Powder EMPRESS—12-oz. box, each 15c
Minute Tapioca 2 pkgs. and 1 pkg. Baker's Coconut; all for 23c

BABY FOOD Libby's, 4½-oz. tin 3 for 25c
Sandwich Spreads Hedlund's Assorted, ¼ tins 3 for 25c
CHEESE Kraft or Velveeta Delicious Spread on Crackers ½-lb. pkg., each 15c 1-lb. pkg., each 29c
ONTARIO Ideal for Au Gratin Dishes 1-lb. for 19c
CHIPSO (Limit 1), large pkg., each 17c
P. & G. LAUNDRY SOAP 4 bars 15c
S. O. S. CLEANER, small size 13c
STEEL WOOL, small size, each 4c

MEAT PRICES—Effective Wednesday Only
POT ROASTS, BOILING BEEF, HEARTS Lb. 8c
SAUSAGE OR LIVER, lb. 9c
HAMBURGER, lb. 7c
ROUND STEAK, lb. 16c
SIRLOIN STEAK, lb. 20c
RIB STEAK, lb. 18c
VEAL CHOPS, lb. 15c
PORK CHOPS, lb. 24c
ROASTS, lb. 17c
SHOULDERS, lb. 13c
STEAKS, lb. 20c
BACON . . ½-lb. 15c
BOLOGNA, lb. 15c
WIENERS, lb. 19c

SAFEWAY STORES LIMITED — We Reserve the Right to Limit Quantities — PIGGLY WIGGLY (CANADIAN) LTD.

Evening Frocks
$12.75 to $29.75
Glamorous Formals, waiting for you to wear. For all the forthcoming occasions of the season.
Choose Yours Now
PLUME SHOP Ltd.
747 YATES ST.

STORIES IN STAMPS

PRESIDENT FOR LIFE

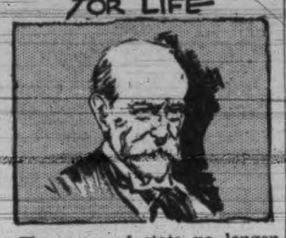

The cares of state no longer weigh on Czechoslovakia's venerable Masaryk, who died recently at 87, but had he cared to carry on he could have enjoyed the distinction of being president for life.

Thomas Garrique Masaryk, at 85 years of age, stepped down from his high office of president of the Czechoslovakian republic in December, 1935, after 17 years' unparalleled service in that post. He was succeeded by Dr. Eduard Benes.

Fully realizing that Dr. Masaryk was the country's greatest statesman, the George Washington of his republic, the makers of the Czechoslovakian constitution specifically named Masaryk its first president and provided for his indefinite re-election. He might thus have been president virtually for life.

But while he didn't serve for life, this spare little scholar gave a lifetime of service. He led in the making of the new Europe which arose out of the World War and he forged Czechoslovakia's real independence. Blacksmith, then teacher, then an exile, Masaryk struggled from his early years for his people, his nation. It was he who contributed to the break-up of the Hapsburg monarchy. Portrayed on many stamps, the liberator is shown here on a 1925 issue.

(Copyright, 1937, NEA Service Inc.)

Shepherd Kills Italian Outlaw

ROME (CP-Havas) — Italy's Public Enemy No. 1, Domenico Diana, accused of 10 murders during the past five months, was killed Monday by a shepherd, armed only with a small pocket knife.

After a hand to hand tussle, the shepherd slew the bandit, who had eluded a nation-wide search during the past few months.

Some time ago the bandit was convicted of participation in a hold-up. He swore to murder every witness at the trial and when released from prison five months ago proceeded to carry out the threat.

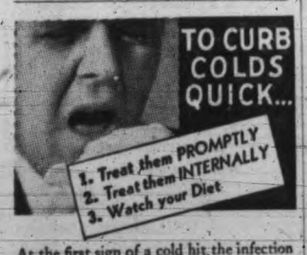

At the first sign of a cold hit the infection internally, with Dominion C.B.Q. Tablets. This remedy is made to do this one thing only—curb a cold *quick*. (1) It fights the cold germs; (2) clears out the poisons; (3) checks the fever. Ask for Dominion C.B.Q. Tablets, the chocolate-coated family standby for colds (25¢ at all drug stores) and insist on the genuine. 20
LOOK FOR THE TRAFFIC CUP ON THE LITTLE RED BOX
DOMINION C.B.Q. TABLETS

STORE CLOSES AT 5.30
Standard Furniture

WORLD WAR THREAT SEEN

Other Nations Will Move If China Conflict Continues, Says Japanese Publisher

NEW YORK (AP)—A prediction a new world war will break out within a year unless the Japanese-Chinese conflict is ended before that time was voiced Monday by Shingoro Takaishi, Japanese publisher of the Tokio newspaper Nichi Nichi.

"If the conflict goes on another year," he said, "Russia will probably come in . . . Germany will back Japan, France has a military alliance to support Russia, and other nations may not be able to help becoming involved.

"Our hope is that America will remain neutral—will remain a good judge."

Takaishi is en route to Europe on a goodwill mission. He declared:

"Japan will not draw back a step, I can tell you that. We will fight Russia."

New Civic Auditorium Move in Vancouver

VANCOUVER (CP)—A motion sponsored by Alderman H. D. Wilson to determine the extent of public demand for construction of a civic auditorium will be submitted to the ratepayers in a plebiscite at the civic election December 8, if adopted by the city council.

The motion in part says: "A by-law for such construction will be submitted to ratepayers for approval, on the understanding the provinical and federal governments will be asked to co-operate with the city in such construction."

Unless Alderman Wilson obtains unanimous consent the motion will not be settled until the next meeting of the council, two weeks hence.

CALLING ALL DOGS

By ALBERT PAYSON TERHUNE

Raw, Versus Cooked

I used to be sorely puzzled over an old phrase in dogs' digestions. I knew that poultry bones of any kind, left over from humans' meals, were rank poison to all dogs. Soon or late, the needle-like slivers of such bones were certain to pierce the stomach or intestine or throat. I warned readers not to let their dogs get hold of the perilous fare.

Yet, I knew that foxes and wolves kill poultry of every kind, and eat it, bones and all, with no ill effect. Also there are many stray dogs which devour chickens or ducks and the like, and they are none the worse for it. I could not understand why table-scrap poultry bones were fatal and why the bones of slain fowls were not in the least harmful.

At last, I made a long and careful examination of both kinds of bones, testing them in various ways. And I got the answer, confirmed by two expert chemists:

A newly-killed fowl's raw bones are more or less pliant and malleable. They can be crushed between a dog's jaws without turning into so many hard spikes. But the process of cooking the bone "calcines" them, destroying their pliancy, and making them brittle. When they are broken, their points and edges are as sharp and as hard as fragments of glass.

(Copyright, 1937, McNaught Syndicate)

For every 100 sweatshops, 100 opticians, and 100 fried fish shops in England in 1901, there now are 170 of the first, 200 of the second, and 276 of the third.

Most Puppies Have Worms
—AND THEY MUST BE TREATED
Nu LIFE Worm Mixture is safe and sure. In liquid and capsule form.
Your Dealer or
MacFARLANE DRUG CO.
Cor. Douglas and Johnson
DOGS BARK FOR IT!
Nu LIFE

SIDE GLANCES By George Clark

"I'll be glad when everybody gets used to my new electric razor."

Feuilleton—

ANDREW and IMOGENE

By ROE FULKERSON

"Well, let's have it out!" said Andrew impatiently, after they had gone into the house.

"Have what out," said Imogene, frigidly.

"You have given me the cold shoulder, you have frozen me ever since we left the dance. Let's get at it! I am ready to fight."

"What about?"

"Anything!"

"You know what I am angry about," said Imogene.

"If you are sore about the same thing, it will be just ducky," said Andrew. "We will have a swell scrap. If you are mad about something else, then we are going to have two fights!"

"We are?"

Yes, we are, and right now! What's the matter with you?"

"The Blue Danube Waltz!"

"Me and you both!"

"You proposed to me on that little bridge over the creek near that big sycamore tree," said Imogene grimly. "That very night we went to a dance and the orchestra played the Blue Danube Waltz and we danced it together. You swore then that you would never dance it with any other woman but me. Ever since we have been married, I have begged off every dance promise whenever the orchestra started to play that number. Every time that piece of music has been played, you have come to me with outstretched arms and I have danced it with you. You know what happened tonight!"

"I should say I do! You refused to dance it with me!"

"Refused?" she demanded indignantly.

"You did!"

"You danced it with Esther!"

"And you sat out half of it with that Perkins boy and then danced the rest of it with him!"

"I waited half through it for you!"

"I came over and asked you to dance it with me!"

"Andrew, as far as I know, that is the only time in your life you ever told me a deliberate falsehood!"

"Those are fighting words!" said Andrew, fiercely.

"You know perfectly well that when the orchestra started that waltz, I was sitting out a dance with young Perkins, and you did not come for me!"

"You know perfectly well that I was dancing with Esther, and when the orchestra changed from another waltz into that one, I at once asked Esther over to where you were sitting and asked you to dance the rest of it with me!"

"You must have whispered it!"

"I said to you over Esther's shoulder, 'Come and get me!'"

"'Come and get me!'"

"That's exactly what I said!"

"Is that so? You expected me to come out on the floor and tear you out of Esther's arms, did you? I suppose you thought it was my cue to cut in and get myself talked about by every woman there!"

"You could have explained to Esther that we always dance that waltz with each other," said Andrew.

"Come and get me!"

"Well, I did the best I could. I couldn't leave Esther standing in the middle of the floor!"

"'Come and get me!'"

"I wish you wouldn't say that again!"

"That's why I am saying it. 'Come and get me!'"

"Oh, you just don't understand. I could kiss you or kill you or something!"

"'Come and get me!'" said Imogene laughing at him.

Visits Rome

KING GEORGE OF GREECE

ROME (CP - Havas) — King George II of Greece was a visitor here today on his first trip abroad since his restoration in 1935.

On his arrival Monday evening he was greeted at the station by his uncle and aunt, Prince and Princess Christophe of Greece, and by Admiral Bonetti, aide-de-camp to King Victor Emmanuel.

Painted fingernails were an ancient fashion of women in Near Eastern civilizations, but apparently they never gained wide favor in the western world until modern times.

Resolution On Defence Passed

TORONTO (CP)—The Ontario provinical command of the Canadian Legion Monday adopted a resolution urging the federal government to provide "adequate defence for this country and for the liberties of our people."

The resolution urged that Canada "not continue in the position of weakly relying on others for her safety."

SELASSIE'S SON SEEKS DIVORCE

CAIRO (CP-Reuters) — Asea Wosen, eldest son of Haile Selassie, is applying to the authorities of the Coptic Church for a divorce. A few months ago he rejected "an Italian offer to become puppet ruler" of Ethiopia.

He led the harassing tactics against the Italians when they first crossed the Ethiopian border. When the collapse of the tribesmen's opposition was imminent Asea Wosen tried to escape by airplane, but the machine crashed.

During a visit to England in 1932, the Crown Prince collected nearly 200 bicycle catalogues, and held, in his west end hotel suite, serious conferences on the merits of three-speed gears and pneumatic tires.

He startled the imperturbable waiters of the hotel by eating bacon and eggs with a spoon, after disposing of three helpings of porridge.

Chinese Abroad Give $6,000,000

NANKING (AP) — Contributions to China's war chest from Chinese abroad were listed officially Monday as $6,000,000, including $180,000 from Canada, $400,000 from the United States, $150,000 from South America and $120,000 from Hawaii.

Chinese Shot To Death In Chicago

Killing of Chin Jack Lam May Arouse Tongs

CHICAGO (AP)—The slaying of Chin Jack Lam, 61, wealthy and powerful Chinese merchant, sent reverberations through Chicago's Chinatown today.

Lam was walking in the rain Monday night when the assailant crept up behind, touched him on the shoulder and fired four shots as he turned.

The victim's sons told police their father had given a large Chinese war relief fund to the Chinese embassy at Washington, D.C., but had refused to contribute to funds collected here. They viewed the refusal as the motive for the assassination.

Police checked a possibility the killing would precipitate tong strife. Lam switched allegiance from the On Leong Tong to the Hip Sing Tong, but was said to have dropped membership in 1924. Rival Chinese were reported to have set a price of $15,000 on his head.

Fisherman of Capri Succumbs

CAPRI, Italy (CP-Havas)—Called the "characteristic fisherman," although he never fished in his life, a native of this island reputed to be "the most photographed man in the world," died Monday. He was 81.

His name, Spadard, was ignored by hundreds of artists who painted him in his picturesque red beret and long white beard and the thousands of tourists who photographed him.

Spadard left a small fortune saved from fees he received as a model.

BURGLAR DINES

PORTLAND, Ore. (AP) — A burglar in E. E. Ullrey's home sat on the davenport and munched Ullrey's roast chicken, wiped greasy fingers on the furniture, emptied a candy box, packed the rest of the meat in it and departed with $100 in valuables. Ullrey found the chicken's neck in a cigarette box.

THIEF USES BICYCLE

VANCOUVER (CP)—Using a bicycle for his escape, a youth said to be about 20 years old, entered the second-hand furniture store operated by Mrs. J. Aver and looted the cash register of an unknown amount of money Monday afternoon.

Nominations In Alberta Cities

Five Seek Edmonton Mayor's Post; Candidates Named in Calgary

EDMONTON (CP) — Five mayoralty candidates were nominated Monday for the Edmonton civic election November 10 in which a record number of candidates—37—came forward. Mayor Joseph A. Clarke, J. S. Cowper, J. W. Sry, Guy Patterson and F. J. Speed will contest the mayoralty race.

Besides the five nominees for the chief magistrate's office, 19 candidates were named Monday for the aldermanic board, nine for the public school board and four for the separate school board, the latter being elected by acclamation.

Previous record number of candidates was in 1936, when 31 contested various civic offices.

CALGARY CANDIDATES

CALGARY (CP)—Andrew Davison, mayor of Calgary since 1929, seeking re-election at the November 17 civic election, will be opposed by Alderman James Gillman, Independent, and Alderman A. J. E. Liesemer, candidate of the Canadian Labor Party. Nominations closed at 1 p.m. Monday.

Mayor Davison, an independent, has the support of the Civic Government Taxpayers' Association. The candidature of Alderman Liesemer has been endorsed by the Alberta Social Credit League.

Fourteen candidates were nominated to contest seven vacancies of the aldermanic board. They include nominees of the Civic Government Taxpayers' Association, Social Credit, Labor and Independents.

Three aldermanic candidates were nominated by the Social Credit League, including Alderman Rose Wilkinson, seeking re-election.

Winning of Sweep Leads Up to Trial

LOS ANGELES (AP)—A Mexican ship messboy, whose Irish Sweepstakes winnings of $150,000 made him "king for a day," pleaded innocent Monday to a charge of income tax evasion and his trial was set for November 15.

The government charges Alejandro Vega should have paid an income tax of nearly $70,000 and now, with penalties, that he owes Uncle Sam $106,851.

Vega, who says he is penniless, contends he is a native of Mexico and therefore is not obliged to pay an income tax in this country.

ROYAL HUNTS

LONDON (CP-Havas) — For the first time in eight years a royal hunt will take place in Windsor Park this winter. King George VI, it was disclosed Monday, has decided to hold several hunts on the royal estate around Christmas time.

Established 1901
Angus Campbell & Co. Ltd
1008 GOVERNMENT ST.

Half-day Specials
For Wednesday Morning Shoppers

Women's Full-fashioned Silk and Wool Stockings	89c
Womens Winter Woolies. All sizes	98c
Women's Flannelette Night gowns. Short sleeves	79c
D. & A. Back-lacing Corsets. Sizes 25 to 30	$1.00
Leather Handbags. Black, navy, brown	$1.49
Smart Printed Satin Ascot Scarfs	$1.00
Women's Imported Sweaters. Smart styles	$1.89
Girls' Wool Sweaters. Cardigans and pullovers	$1.29
Regular $7.50 Wool Challis Dresses. Sizes 14 to 20	$4.95
Fabric Gloves. Regular to $1.50	69c
"Lady Mac" Front-lacing Corsets. Sizes 25 to 34	$2.95

Commissioners Await Cheques

VANCOUVER (CP) — Judge J. N. Ellis and Magistrate H. S. Wood, city police commissioners, will have to wait another week at least before they receive $120 cheques to cover their transportation allowances for the last three months.

Mayor G. C. Miller Monday said final decision on whether the money would be paid would be reached at a meeting with Alderman Fred Crone and the commissioners next week.

The payment was held up when city officials complained the allowance was too high for the amount of driving the commissioners were called on to do.

COAL FIGURES

GLACE BAY, N.S. (CP)—Production of Dominion Coal Company's Cape Breton collieries during October was 379,499 tons, a drop of 11,012 tons below the output of the corresponding month last year, the company's general offices reported today.

The Charge for Installing Extension Telephones Is Now Only $1

and you can enjoy the convenience of an extension telephone in your home for as low as 50c per month.

Where would you like it installed? Upstairs? In the bedroom? In the living room? In the kitchen?

BRITISH COLUMBIA TELEPHONE COMPANY

Victoria Daily Times

TUESDAY, NOVEMBER 2, 1937

Published Every Afternoon Except Sunday by TIMES PRINTING AND PUBLISHING CO. LTD.
Offices—Corner Broad and Fort Streets

Business Office (Advertising) Phone Empire 4175
Circulation Phone Empire 7523
News Editors and Reporters Phone Empire 7177

SUBSCRIPTION RATES

City Delivery $1 per month
By mail (exclusive of city)—Canada, Great Britain and United States $6 per annum
To France, Belgium, etc. $1 per month

Britain's Plain Warning

RT. HON. ANTHONY EDEN'S PRONOUNCEMENT in the British House of Commons yesterday on Great Britain's foreign policy seems to have met with the general approval of press and public. It was plain and frank enough to satisfy even the most ardent critic of the present government at Westminster—unless his outlook on world affairs be circumscribed by blind partizanship.

While that stalwart pillar of British Liberalism, The Manchester Guardian, hails the speech as one of the best ever made by the Foreign Minister in the House of Commons, observing that "it was notable that this sterner mood was welcomed with loud cheers," it says, "the government could have been at least as bold as this much sooner and with plenty of support." A rarity in its drastic plainness is the way the Conservative Yorkshire Post summarizes Mr. Eden's statement and tells its readers that it faithfully echoes the public impatience with which "this country has been following the unrealities of the international situation."

Mr. Eden's reference to the former German colonies gives the world an insight into Britain's attitude. He pointed out there was no intention on his country's part to "stand and deliver" at anyone's command. "We do not admit the right of any government to call upon us for a contribution," he said, "when there is no evidence to show that that government are prepared to make any contribution on their part." He showed how Italy had done quite well in the matter of the distribution of former German territory. Although he did not mention Italy specifically as the "stand and deliver" exponent, he obviously had her in mind, and warned that dictatorial diplomacy, the issuing of threatening orders from the housetops and calling it peace, "will never have any response here, and will never be obeyed by the British public." From this, it may be taken that British foreign policy has borrowed some of the stiffening material which it could readily command in pre-war days.

Mr. Eden's speech by no means disposes of the knotty problem of the destiny of former German territory. It was, however, a straightforward intimation of Britain's present intention to respect her engagements to the Covenant of the League of Nations. As well as for Germany, moreover, it was patently for the consumption of Italy and Japan, both of which nations are expected at any moment to come out flatly behind a demand for return to Germany of her alienated colonies. The dictators at Rome and Tokio are now suitably advised from Westminster that the employment of the tactics of the highwayman will not be tolerated.

It may be said that if the general international mess is aggravated, the machinations of Italy and Japan—their adoption of the role of sympathizers with their fellow dictator in Berlin in this controversy—will be mainly responsible for it. Both Italy and Japan already have tried out the "stand and deliver" method, the former with Ethiopia, followed by "minor" incidents in the Mediterranean, and the latter in China, with hesitating glances at Soviet Russia. So far these have been more or less successful as conquests in the field of battle. The fact remains, however, that Italy might have made an honorable deal with Ethiopia without committing her cardinal post-war sin, just as Japan might have realized her expansion policies in China without the sword and with profit to both countries.

Thus becomes apparent from a consideration of this alternative a suggestion for the ultimate honorable disposal of the German colonial problem. Foreign Secretary Eden has stated Britain's attitude. He did not say that his declaration of policy closed the book to all further discussion of this subject. But it is not to be expected that Britain will consent to its reopening unless it be in a much more propitious atmosphere than generated lately by the governments of two nations that were Britain's allies in the war to end war, which included, of course, peaceful settlement of all international disputes.

Check Raw Log Exports

INTEREST WILL BE TAKEN IN THE efforts of Hon. Wells Gray, Minister of Lands, to find some way by which British Columbia can check the export of our timber in the form of raw, or unmanufactured, logs.

The matter has come to the fore through the prospect of raw British Columbia logs moving to Japan in large quantities from a 500,000,000-feet crown-granted timber tract up this coast. The opinion has been given that the provincial authority is powerless to stop export by the ordinary means employed in the case of licensed timber.

It is expected the matter will come before this session of the British Columbia Legislature. During the discussion it is probable that means will be discussed of forcing the manufacture of the timber in sawmills here, employing B.C. workers.

If there is no act on federal or provincial statute books to give government control to this extent of the natural resources of the country, the present situation emphasizes the need for such power.

Spain Again

IN THE COURSE OF A CONFLICT SUCH as the internecine strife in Spain it generally takes quite a long time for the world at large to get a proper understanding of the currents that are at work among the other nations and which have an important bearing upon their policies and actions.

In the first place all we know is that a man called Franco has started a revolution against a government that was elected more by trickery than reason. We then find that the affair has assumed the proportions of a civil war—which is the worst kind of war. Later it becomes known that supposedly friendly nations are taking sides in the business and that their nationals are more or less openly being drafted to each party in the fight and that their munitions of war are being placed at the disposal of the two factions.

In all this welter of factions and interests Britain appears to have remained in the position assumed by President Wilson in the earlier years of the great war—she has been sending notes, and to both sides as well as to other powers, either deploring certain actions or making certain demands.

Now, however, that the thing has been going on for a long time and knowledgeable people have looked into the facts, it appears that Britain is not so disinterested as she has seemed. Basic exports from Spain are revealed to be essential to Britain's rearmament programme and there is rather a pretty involution of interests.

Spain is very rich in minerals. The iron deposits of Bilbao are needed by Germany and Italy in their efforts to become independent of England, Sweden and France for these supplies but at the same time Spanish pyrites and pyrites-residues are in the joint hands of the German Mettallgesselschaft and the British Rio Tinto Ltd.—the greatest copper producers of Europe.

Thus, while Britain officially deplores the habit of Italy and Germany in supporting Franco with men, money and arms, she is in the position of having to watch the issue and solidify her interests with whichever side may win.

The incident of the Spanish Armada in the time of Elizabeth appears as a mere summer outing compared to the involved workings of these modern interests.

Rheumatism Crusade

A SPIRITED MOVEMENT IS ON FOOT in Great Britain to get some sort of concerted effort—and the money, of course, to grease the wheels of the movement—to battle rheumatism when the prime cause of it has been discovered. One of the many articles published urges every reader to consider himself an unpaid crusader for health, to spread what information he may be able to assimilate among his rheumatic-prone friends.

One writer says: "Some day, when we can spare the cost of a single battleship, we will discover the prime cause of rheumatism." The average catalogue cost of the modern superbattleship is around $35,000,000. The Hood, largest and fastest fighting machine of her kind afloat, finished 17 years ago, cost nearly $37,000,000, generally refitted in 1929-1930 (cost not given in naval statistics), and she presents an annual bill for upkeep of nearly $2,500,000. This is just one ship in the Royal Navy which, unless she is disposed of some other way in the meantime, is due for retirement five years hence. If she is never used for pounding the ships of other nations the money spent on her and charged to peace insurance account may, perhaps, be well worth while.

The point, however, is the enormous amount of good that could be done in the cause of humanity if the money on a ship or two constructed for the sole purpose of killing could be diverted to practical crusades for the betterment of the lot of human kind.

Notes

Modern version: A fool and his money soon find a slot machine.

There is really nothing new in history except the name of the man who thinks he is Napoleon.

A strange thing about man is his sheep-like submission to war-makers and his bravery when they drive him out to kill his neighbors.

ELECTION IN RUSSIA

The Soviet Union's first general and secret election will be held on December 12, on which day the new national legislative body, the Supreme Soviet, will be chosen. Celebrations of the 20th anniversary of the Bolshevik revolution, which occurred on November 7, 1917, will precede the historic act.

Already many millions of envelopes especially designed to "insure secrecy of the ballot" are being printed and distributed. Meanwhile numerous teams of skilled city agitators have been sent out to villages and small towns from Moscow, Leningrad and Kiev to counteract oppositional activity during the campaign period. According to a leading article in Pravda, the opponents of the present regime intend to intensify "their dirty work."

Nobody outside of the Kremlin is in a position to say, of course, whether the purge going on now for more than a year will end before the election or whether it is to be continued indefinitely. Nor can any one outside the innermost circle of the Soviet rulers even approximately estimate the numebr of party, administration, etc., officials who have been brought to trial or punished without trial for alleged or real crimes. That the number of the purged is high, nobody can doubt or deny. The official newspapers report more than 800 executions for the last 10 months. That the real figures must be considerably higher is a foregone conclusion.

Across the Bay

By BRUCE HUTCHISON

COLOR SENSE

IT IS STILL amazing, even after you have seen it year after year, how a politician's color sense is affected by his position to the right or to the left of Mr. Speaker. With complete honesty, a member on the right always sees the world at large in a rose-pink glow, while a member on the left, equally honest, sees it in dark, sombre shadow; how to one the government of the day is always a pure and spotless white, and to the other a dismal and permanent black.

To Mrs. Paul Smith, the charming and competent lady member of the Liberal Party, the world looks pretty cheerful right now, the government fairly aglow with righteousness and achievement. But to young Mr. Winch, only six feet away on the left there is no ray of light in our political skies, no hope in our economic system, nothing to be expected from Mr. Pattullo.

It was the same government which both of them discussed on Monday, the same record, the same facts. Yet Mrs. Smith, using all her powers of observation and invention, couldn't think of a bad thing the government had done, and Mr. Winch, with a still more vivid imagination, couldn't think of a good one. You could take your choice. But if you came from another country and listened to these two speeches you couldn't believe that they were on the same subject, the same ministry, the same province.

Mrs. Smith opened the week in her brisk, crisp and unpretentious fashion, with a defence of the ministry which must have satisfied every member of it. No one was left out of her comprehensive sweep. Everyone was given a special paean of praise, perhaps a little too thick, but so charmingly and innocently uttered that even the hard-boiled opposition could not complain.

OLD STORY

EVEN WORK AND WAGES were loyally defended by Mrs. Smith, who proved that we have had Work and Wages all these years. Nearly every department of the government, she said, has been supplying Work and Wages in one form or another. The great pledge of 1933 has thus been fulfilled.

However, that is all old history, and no one else but Mrs. Smith wants to dig it up. She soon got on to more cheerful subjects, and her mastery of women's problems, of the problem of youth and education, was obvious. One wondered, though, if she spoke for the government when she announced casually that it would initiate a "bigger and better" health insurance programme in "the near future." The treasury benches gave no sign.

VICTORIAN

DR. HUNTER of Victoria made a neat speech on something he thoroughly understands, the financial problems of our municipalities. Wisely staying within familiar ground he showed how the municipalities have suffered not alone from this government—he was particularly fair about that—but from the Conservative government, too. If we wait until the Rowell Commission reports to do something about our municipal treasuries, said Dr. Hunter, it will be too late.

Then came Mr. Winch, as dark, handsome, brooding and bitter as ever. He said so himself. He prefaced his entire speech by saying that he had not been mellowed or tamed in the least since he entered this House, a youngster of 26, who had spent 18 months on relief. He said he had seen nothing to mellow or tame him, nothing to destroy his first impression that parliamentary democracy, as practiced here, was a hypocritical farce. Indeed, as Mr. Winch looked about on all sides of the House at the white heads, bald heads and blockheads, he felt more bitter, more disillusioned than ever.

CLOOMY ROLE

HE IS A striking figure of gloom and smouldering protest, this young Mr. Winch who, at 30, is the C.C.F. whip and perhaps almost the Socialist leader; striking, and rather sad, the voice and the embodiment of the lost generation.

It is a Hamlet's role he relishes and fills well because he believes in it. He has seen the seamy side and for him the other side hardly exists. For him there is no compromise and no concession with the enemy. For him the fight must go on until the capitalistic system is smashed and the co-operative commonwealth established.

As for this government, Mr. Winch made only a preliminary attempt at smashing. There was nothing very startling in his speech, no horrid revelation, nothing that the government will lose any sleep over. But there was some good stuff about the young men who can't get jobs; about the poor families of Vancouver who are trying to live on $44 a month from the relief office, and about some of the more obvious economic fallacies of the times.

In these matters he can rouse himself to considerable flights of eloquence and without the written manuscript which every other speaker has used in this debate. He is a natural orator, but would be a better one if he moved his sneer down to second gear sometimes so that he could offer more contrast when sneering in high. However, that is all part of the role of disillusioned youth into which the fates have thrust him.

It must have taken him weeks to read up all Premier Pattullo's speeches that he quoted at length to show how times have changed; how the Premier is doing the very things he criticized the Tolmie government for doing. The Premier retorted briefly that circumstances had changed and then listened grimly. Yes, said Mr. Winch, with a hollow stage laugh, the circumstances always change when you move from the opposition into the treasury benches.

This is a profound truth on which all can agree.

WHICH?

From Toronto Daily Star

When Premier Chamberlain says he accepts the word of Mussolini—after a dozen successive breaches of faith—the public is in doubt whether to question his sincerity or his intelligence.

THERE IS NO FUEL EQUAL TO
COAL
THERE IS NO COAL EQUAL TO
KIRK'S
Nanaimo-Wellington
"Does Last Longer"
ORDER TODAY — OUR DELIVERY IS PROMPT
See Us About the Iron Fireman Automatic Coal Stoker
KIRK COAL CO. LTD.
1239 BROAD ST. G 3241

B.C.'s Premier Seen As Leader For Canadian Unity

From Windsor, Ont., Daily Star

IT MAY BE that Premier Pattullo of British Columbia is just the man Canada has long needed to promote the great cause of national unity. At any rate, Mr. Pattullo appreciates what needs to be done and is doing his best, as an individual, to promote the right feeling.

The head of Canada's farthest west province has been visiting Ottawa, conferring with federal leaders on matters of common interest. Following these meetings he expressed the public view that negotiations between the Dominion and the provinces, following the report of a royal commission recently named, to study Dominion - provincial relations, will be the most important since Confederation.

Premier Pattullo also stresses the need of promoting the spirit of desire and determination in order that the negotiations may be mutually helpful. And he lays special emphasis on the fact that knowledge and understanding of each province of Canada by all the others is most desirable. To this end he proposes to take advantage of invitations extended to him to visit every province in the Dominion next year, and has also publicly invited each of the provincial premiers to visit British Columbia in 1938 as guests of that province.

WE DESIRE to commend Mr. Pattullo on this fine, co-operative attitude. We sincerely trust that his view will appeal to other provincial leaders and that they will take advantage of his invitation. Certainly we feel sure Premier Hepburn will be eager to assist in every way possible to promote his western colleague's happy thought.

It is unquestionably the case that government leaders, as well as the run of the people, know all too little about other parts of the country, and, in too many cases, are quite unconcerned as to what goes on elsewhere. We are so taken up with our own little problems that we lose sight of the larger and more important picture. This is bad from the national point of view and, after all, the national point of view is by far the more important one. The provinces, large as they are, must take second place to the nation when it comes to making decisions in any conflicting matter. When the national interest is at stake, provincial rights must be secondary, just as municipal rights must follow those of the province.

IN CANADA, as in other large countries, the sectional problem has always been to the fore. One sees the same thing to a large extent in the United States, although the fact that there are 48 states instead of nine provinces, as in our case, may serve to minimize it somewhat. Our great trouble has been lack of national thinking. We have attached too much importance to provincial rights and to sectional needs. There has been a tendency, on the part of some politicians, to play the east against the west, for purely party or personal purposes. We think there is less of this than there was a few years ago and we rejoice in the fact. However, there is still much work to be done in making Canadians of all sections much more conversant with the needs and the greatness of other areas of the country and we are hopeful that the Pattullo plan to push greater co-operation between all parts of the whole will be crowded with the success it be crowned with the success it so richly deserves.

Parallel Thoughts

Even as I have seen they that plough iniquity and sow wickedness, reap the same.—Job 4:8.

The disposition to do an evil deed is, of itself, a terrible punishment of the deed it does—C. Mildway.

BARGAIN HIGHWAY AND ARCADE BUILDING ANNEX

DAVID SPENCER LIMITED

ODDMENTS
FOR WEDNESDAY HALF DAY

HOUSE DRESSES
32 to 40
All of tubfast prints, patterned in a variety of designs and colors; all neatly finished; 32 to 40. Extra special..... 59c

WOMEN'S AND MISSES' PULLOVERS
These are of Terry cloth, made with zipper front and short sleeves; shades of blue and canary; sizes 34 to 40. Very smart and big value at..... 59c

RAYON TABLECLOTHS, in overcheck patterns; several colors, and will launder well. Size 50x50 inches. Special, each..... 50c

COTTON CREPE TABLECLOTHS, in pastel shades. Size 50x50 inches; a useful table size, each..... 29c

TABLE OILCLOTH, mill ends, a variety of colors and patterns:
45-inch, a yard..... 29¢
54-inch, a yard..... 39¢

COTTON DISH TOWELS, size 21x29 inches; cream with red border, and very absorbent. Extra special, each..... 10c

MEN'S BROADCLOTH PYJAMAS, a good-grade broadcloth; coat with "V" neck and pocket; plain and fancy patterns. Sizes 36 to 44. Regular price, $1.25, for..... 79c
Two Suits for $1.50

MEN'S WHITE PULLOVERS, all wool, with "V" neck or collar; medium or jumbo knit. Sizes 36, 38 and 40. Regular $2.95, for..... $1.98

MEN'S COMBINATIONS, medium weight, cotton, rib knit, "Turnbull's" make; buttonless, long sleeves, ankle length; sizes 36, 38 and 40 only. Reg., a suit, $1.25, for..... 89c

Our Motor Manners Set Him Looking For a Controversy

From a Correspondent

SUNDAY, like many other Victorians, I went for a drive. On the trip I encountered a number of adventures.

First, a suicidal pedestrian, looking the other way, tried to walk into the car. Farther on, a wobbly cyclist nearly fell under the right front wheel. A few miles farther, I had to wait for a minute while the driver in front of me stopped in the middle of the road to let off a passenger and to say good-bye at great length. The Malahat was surmounted without further incident, except when an obstinate father out with the family nearly murdered us all by attempting to prevent me from overtaking him.

The trip down had its little incidents, too. I was held up by a string of four cars for two miles. The car at the head of the line was old and slow, which was not the fault of the driver. But the car behind it, although fast enough, was driven by a cautious gentleman who refused to pass the car in front and also refused to drop back so that he could first be passed and then the car in front. Finally, I had to overtake them all en bloc; the others are probably still following the slow gentleman in the last car and the slow old car in front.

As darkness fell another danger became apparent. For, although getting quite dark, drivers refused to "light up." Headlights, of course, are as necessary for the other fellow to see you as they are for you to see the road in front. It is still very difficult to see a dark colored car 300 yards ahead and approaching you, if it is dusk and the car shows no lights. Overtaking becomes dangerous if one is suddenly going to be confronted by a car without lights on.

During the entire trip only two motorists appeared to see me coming up behind them and moved over to let me pass without first having to be asked. Rear-view mirrors are fitted to be looked in and so that a good driver can know as much about what is happening behind as ahead of him.

Well, it was an enjoyable drive, if nervous strain can be considered a good criterion. I used to drive 30,000 miles a year and I have toured in many countries, but the motorists around here are in a class by themselves. Perhaps their driving is influenced by the rotten roads. What tourists must think of both I had to imagine.

If the tone of this is provocative it is because I should like to start a controversy concerning local driving habits and manners. The automobile has come to stay, and accordingly we might as well adapt ourselves to it. Local drivers have some strange characteristics (such as swinging right before turning left and vice versa; also steadfastly clinging to the middle of the road even though a car behind is trying to overtake) and have a lot to learn. A little discussion might make us all nicer to one another when we associate on the roads and might even prevent a few accidents.

Spencer Foods

WEDNESDAY MORNING VALUES — CASH AND CARRY

Early Shopping Values — 9 to 10 a.m.

Shortening, Pride 2 lbs. 20c (Limit 2 lbs.)
Mild Cheese Lb. lots 18c (Limit 2 lbs.)
Ayrshire Bacon Lb lots 21c (Limit 2 lbs.)

Spencer's First-grade Butter
Fresh Made — Sold Fresh — It's Better
Pride, 3 lbs. $1.00; Springfield, lb., 33¢; 3 lbs. 97¢

Silverleaf Lard Per lb. 14c
Cottage Cheese Per lb. 12c
Pride Mincemeat 2 lbs. 25c

Cottage Rolls, smoked, lb., 25¢; unsmoked, lb. 23¢
Picnics, smoked shoulders, lb., 16¢; unsmoked, lb. 15¢

MEATS — AS CUT IN CASE

T-bone Steaks Per lb. 18c
Sirloin Steaks Per lb. 17c
Pork Steaks Per lb. 17c
Pork Chops Per lb. 22c
Pork Liver Per lb. 8c
Veal Steaks Per lb. 12c
Breasts, Shanks Veal, lb. 8c
Breasts Mutton Per lb. 7c
Soup Bones, each 7c
Pork Kidneys Per lb. 10c
Steak, Kidney Per lb. 10c
Stew Beef 2 lbs. 20c
Rolled Rib Roasts Per lb. 14c
Sirloin Tip Roasts Per lb. 15c
Sausage Meat Per lb. 9c

SERVICE MEATS — DELIVERED
Livers—Beef, lb., 14¢; Lamb, lb., 15¢; Calf, lb. 35¢
Fresh Calf Sweetbreads, lb., 42¢; Pork Chops, lb. 28¢
Minced Round Steak, lb., 20¢; Veal Cutlets, lb. 25¢
Steaks—Round, lb., 20¢; T-bone, lb., 22¢; Sirloin, lb. 25¢

DAVID SPENCER LIMITED

Better English

By D. C. WILLIAMS

1. What is wrong with this sentence? "I wish I was at home."
2. What is the correct pronunciation of "inauguration"?
3. Which one of these words is misspelled? Repetition, repertore, reprimand.
4. What does the word "ignoble" mean?
5. What is a word beginning with sa that means "insincere and derisive; bitterly scornful"?

Answers

1. Say, "I wish I were at home." 2. Pronounce in-o-gu-ra-shun, o as in dog, first u as in unite, a as in ray, principal accent on fourth syllable. 3. Repertoire. 4. Of low birth or family. "They were people of ignoble descent." 5. Sardonic.

MACDONALD'S
Menthol
a smooth smoke for sensitive throats
CORK TIP OR PLAIN

Community Chest Campaign Opens

Miss Margery Benson, one of the workers in the Community Chest, was out early canvassing as the drive to raise $72,000 for 23 charities in the Greater Victoria area began yesterday morning. Miss Benson was writing down the contribution of Mrs. T. H. Johns, 2001 Beach Drive, when the above picture was taken by The Times cameraman. The piece of paper on the doorpost is the sticker which every subscriber to the chest receives.

MEN!

For the Social Events of the Winter Season You Will Need a

Tuxedo Suit

SPENCERIA BRAND

$22.50

Spencer's Dinner Suits are of fine imported Vicuna Cloth. Have heavy black silk facings; are faultlessly tailored by experts who have the ability to mold style and perfect fit into every Suit.

The new double-breasted models are quite in favor this season.

SPENCER'S "FORECASTER"

Tuxedo Suits $30.00

HIGH CLASS

These fine Suits are practically hand-tailored throughout of the best materials that assure satisfaction in wear. "Forecaster" Tuxedos are authentically correct in every detail—style, fabric and perfection of tailoring $30.00

FULL DRESS SUITS **$35.00**

—Men's Furnishings, Main Floor

DAVID SPENCER LIMITED

ODDMENTS

ON SALE WEDNESDAY MORNING

November Sale of Silks

HALF-DAY BARGAINS—WEDNESDAY MORNING

VERY SPECIAL CREPE DE CHINE—Pure silk, lovely shades and excellent quality; 38 inches wide. For dresses, blouses, slips and lingerie. On sale, Wednesday Morning, a yard **79c**

SELF-COLORED CREPES

A quality suitable for afternoon or business dresses. Shown in a range of shades; 38 inches wide. Regular, a yard, 79c, for **53c**

CREPE SUSETTE

Soft draping Crepe, in a variety of shades; makes up well in afternoon or evening dresses; 38 inches wide. Regular price, a yard, $1.25, for **79c**

PRINTED SATINS

In smart designs; small and large floral patterns, and most attractive color combinations, and a rich, permanent finish; 38 inches wide. Regular price, a yard, $1.69, special **$1.19**

MILL-ENDS OF SUEDE TAFFETA

Several hundred yards of this fabric in black and navy only; 38 inches wide. A desirable material for slips, etc. On sale, a yard **25c**

—Silks, Main Floor

MISSES' AND WOMEN'S

Trench Coats

The Ideal Garment for Pacific Coast Rains

Ideally suited to the Victoria climate, these smart Trench Coats are guaranteed rainproof, yet are warm and cozy enough to wear as general utility coats throughout the winter. Khaki-colored twill with bright plaid linings; double-breasted, trimly-belted and with raglan sleeves.

Sizes 14 to 42. Splendid Values at **$5.95**

—Mantles, First Floor

ODDMENTS From the DRAPERY DEPT.

Ends of Warp-printed Shadow Cloth, 50 inches wide and in lengths from 2½ to 5 yards; sufficient for half-width draperies or to cover the odd chair. Regular values to 69c a yard, clearing, a yard **39c**

Art Sateen, 30 inches wide; in a good range of designs. Regular 39c a yard, clearing, a yard **29c**

Drapery Damask, 48 and 50 inches wide. Odd lines from our regular stocks in an assortment of colors. Included are values to $1.15 a yard, clearing at, a yard **59c**

—Draperies, Second Floor

Wednesday Morning Oddments in STAPLES

11 BETTER-GRADE COTTON BLANKETS in plaid effects with floral borders. Sateen-bound ends. Each **$2.35**

17 WHITE FLANNELETTE SHEETS with colored striped borders. Size 64x80 inches. A pair **$2.19**

15 WHITE COTTON SHEETS, three-quarter bedsize, 70x90 inches. Each **$1.15**

12 OYSTER LINEN LUNCHEON SETS in gaily-colored checks—
Size 52x52 inches with four Napkins, set $1.98
Size 52x68 inches with six Napkins, set $2.49

10 WHITE DAMASK LUNCHEON CLOTHS in colored borders. Size 50x50 inches. Each **45c**

20 TERRY HAND TOWELS with colored stripes on tan grounds. Each **15c**

31 TEA TOWELS in colored checks. Useful size. Each **15c**

—Staples, Main Floor

ODDMENTS

OF CHILDREN'S GARMENTS WEDNESDAY MORNING, Each **50c**

ONE ODDMENT TABLE—Including coveralls, in brown, blue and khaki, for the ages of 2, 3 and 4 years. Values to 89c, for ..... 50¢

PRINT DRESSES, for 2 to 6 years ..... 50¢

BROADCLOTH SLIPS, for 2 to 14 years ..... 50¢

GIRLS' PULLOVER SWEATERS, small sizes only. Each ..... 50¢

—Children's Wear, First Floor

Gift Needlework

AT CLEARANCE PRICES WEDNESDAY A.M.

A Timely Sale! Limited Quantities—So Be in Early!

WORK BAGS, made up and finished with handles of self-material. Stamped on black satin, in a floral design, for embroider. An ideal Christmas gift. Regular $1.95, on sale, at **$1.49**

3 ONLY, WORK STANDS, complete with novel fold-up frames. Stamped on black satin and complete with colored lining and floss to work. Regular $1.90, on sale, at **$1.49**

3 ONLY, BOOK-ENDS, made of polished wood, with inset of needlepoint. Complete with wool for working. Regular $1.90, on sale, at **$1.49**

2 ONLY, PICTURES, that when finished with a simple outline stitch closely resemble fine etchings. Complete with glass and frame. Regular $1.90, on sale, at **$1.49**

ODDMENTS IN NEEDLEWORK — Scarfs, peasant blouses, children's dresses, aprons, cushions, etc. All stamped for embroidery. To clear, each **50c**

—Needlework, First Floor

DAVID SPENCER LIMITED

Letters to the Editor

HENLEY VS. FORTIN PLAN

To the Editor:—In an editorial, The Victoria Times on February 13, 1937, under the heading "A Lesson In Debt," very ably explained the "millstone," all-consuming in its growth, when you wrote: "To liquidate the $14,588,561 of municipal debt covered by the Fortin plan, Victoria taxpayers will pay $790,000 a year for 40 years. This will mean a total of $31,600,000, or well over twice the debt."

And note this, Mr. Editor and readers who have to foot this bill, I quote from same editorial, and I want this read into the Henley scheme discussion:

"If Victoria ratepayers did not have to make this annual payment to the bondholders and could each year pay the $790,000 into a sinking fund to compound by investments in 4½ per cent bonds, at the end of 40 years there would be to the city's credit an accumulated total of $83,035,320."

Again I quote:

"Or, if the bondholders should hold their $790,000 annual payments over the 40 years on a 4½ per cent basis, at the end of that time they would have not the mere $31,600,000 they will receive from us in cash but $83,035,000, or nearly six times the original $14,588,561 they loaned us.

"The sum is one that exceeds by $23,000,000 the $50,086,346 assessed value of the property in Victoria.

Talk of Shylock, he had nothing on this!

The scheme Mr. Henley proposed I have from the beginning opposed, believing the city has had the money of the bondholders and should keep this bond, and unless they, the bondholders, agreed to relieve us of some of the burden, to retain our credit it should be paid.

But Mr. Henley's scheme was a one-sided scheme. His agreement stated that he would, by his effort, and through his agents, get 51 per cent of the bondholders to agree to accept 4 per cent, and if he succeeded he would accept for such services a sum of $30,000, out of which he would pay all expenses in connection with it.

This was the "bait" ex-Mayor Leeming and some of his aldermen supported, and had it been successful Henley's $30,000 would have been a godsend to the taxpayers.

One reason for opposition was the methods of spending ratepayers' money on trips to England and elsewhere when this could have been done by post, through our own city officials. When Mr. Henley and his associates arrived in Toronto, it was shown that the Henley scheme was not at all feasible and would be a fiasco if put forward. It was turned down and Mr. Fortin originated the new one, which I believe is just as immoral in its conclusions as the former.

Henley was out to get relief at the expense of the bondholders. Fortin and his associates are not only out to "get" the taxpayer of today but his children and any new citizens, if they come, who purchase a home or build in this city.

Henley wished to bring them all down to 4 per cent, but the 4 per cent bondholders, holding some $4,000,000, maturing average 23 years, the balance to make up 40 years will get an increase to 4½ per cent.

Now, should Henley be paid the sum of $17,000, which added to the $9,296.53 already spent in the abortive journey and other expenses, will make $26,296? And mind you, sir, this is not including what Mr. Fortin and his associates will expect to be paid.

What will the members of the Legislature think about this, and if it is sanctioned, do they think Victoria will ever pay it?

JOHN DAY.
880 Madison Street.

THAT A PLUS B BUSINESS

To the Editor:—The Socialist contention that the state should be the sole owner of all the means of production and supply, should employ all labor and that the medium of exchange be nontransferrable, is condemned as unsound by Major Douglas, who then proceeds to condemn the capitalistic system as worse, by his A plus B formula. He says let A equal salaries, wages and profits and B the cost of raw material, etc., then A plus B would equal the cost of goods supplied but A alone would be the purchasing power of those goods. If A goes into the purchasing power where does B go if it does not go into the same fund? Is it lost, strayed or stolen? He further distinctly says that B can only be made up by fresh loans, and that there is, and always will be, a continual stream of such deficits to be thus made up. Does he imagine that all people can be fooled all the time?

Again he states that when the employer secures a loan or credit, and pays his labor, that labor may deposit its pay for reserve, but when the employer disposes of his goods receives his pay and cancels his loan all the bank credits are canceled. Surely, he does not mean that the laborer's credits are thereby canceled?

The Major Douglas Social Credit theory seems to be built on the same idea as the Socialist medium of exchange—its nontransferrability. But the Local Social Credit's article in Saturday night's Times, while criticizing the Australian report and defending the M.D.S.C. theory makes one slip that gives the whole scheme or theory away. It states that the employees on receiving their pay instead of parting with it for the goods they produced may use it to produce more or other goods on the original credit loan. Thus the medium of exchange or credit is not lost or annihilated, nor canceled but may pass from one to another, until all required goods are bought and paid for. The maximum amount of goods with the minimum amount of exchange. The medium of exchange or purchasing power may not have been increased but on account of its transferrability or flexibility it may be turned over many times before it is canceled. However, if in this way a credit or purchasing power of say $10,000 may by it being transferrable pay for $50,000 worth of goods, I would consider that its purchasing power had increased or expanded to that extent.

It is when an improper use is made of the present medium of exchange that the unfortunate losers find fault.

A. R. SHERK.
1300 Gladstone Ave.

A GIRL REPLIES

To the Editor:—Neil Butler of the Youth Citizens League, whose aim is to "fight Communism," says the League of Peace and Democracy is a Communist movement.

When Dr. Bethune was here on a lecture tour I went to hear him. Then went again when Mr. McLeod came. Both times I came away with the impression that the Spanish people are fighting with incredible stoicism and heroism that the world has never known. They are fighting for democracy. The suffering the Spanish people are experiencing would be beyond our imagination without the news reel. Even the animals, starved and mutilated, look with a mute appeal to move one with a heart of stone.

I don't know what Communism is; I have never met a Communist nor have I ever been sufficiently interest to read anything on the subject. But I am interested in current events. The words Communism and Fascism are constantly dinned in my ears. In Saturday's Times, for instance, we learn that Japan's reason for waging war on China is to combat Communism. China is the dragon Communism, Japan —St. George—Fascism.

The bombing of Shanghai, the killing, wounding and maiming of thousands of people and animals, the destruction of the oldest and most beautiful civilization on earth, the end of world peace—all this is to combat Communism!

Gen. Franco fights Communism. In order to rid his country of Communism he brought in armed forces of Moors, Germans and Italians. He made constant air raids on the Spanish capitol, his special target being women, children, ambulances and hospitals. The Fascists were determined completely to destroy the Spanish people. Those who send food, medicine or money for the relief of the unfortunate citizens and starving animals are called Communists.

Dr. Bethune, a world-war veteran, gave up his practice in Toronto in order to help suffering humanity in Spain. Young men from all over the world, some of them war veterans, gave up their homes, went thousands of miles to come to a situation of extreme self-denial. These men have nothing to gain. They are facing the greatest hardship and deprivation in their fight to save the Spanish republic from the invaders brought in by the "patriotic citizen" Franco. As I write this, a news report on the radio says that one of Franco's planes bombed a school, killing 15 school children and wounding and maiming many others. But we are becoming hardened to this news, nearly every day we read of the raids on Madrid in which civilians, children and animals are killed and maimed. This is how Fascists fight Communism. We may not know the meaning of Communism and Fascism, but "by their works shall ye know them." We have eyes and ears. We have seen their works.

Mr. Butler has chosen well; he will be as famous as Franco some day. As for us who will give our lives to keep the invaders out, those of us who will nurse the wounded, or try to obtain help for the maimed and starving, we will be scowled at and howled at, for we will then be Communists.

HETTIE HENNIGAN.
Island Highway.

GETS NO PUBLIC GRANTS

To the Editor:—May I be permitted a few lines in explanation of an apparent misunderstanding some of our citizens have in connection with the B.C. Protestant Orphans' Home, whose name does not appear on the list of participating agencies in the Community Chest drive.

It has been very frequently stated, firstly, that the orphanage gets a large provincial government grant and does not require outside support; secondly, that the orphanage receives a civic grant, and, thirdly, that the orphanage refused to come in on the drive.

I would like to point out that the Protestant Orphange receives neither government nor civic grant, nor any other grant, and is and always has been supported entirely by voluntary subscription and bequests, except in a few cases where some maintenance fees are collected. Lastly, the managers of the orphanage did not refuse to come in on the drive, as they were never invited to participate.

REGINALD HAYWARD,
Hon. Secretary, B.C. Protestant Orphans' Home.
734 Broughton St.

DON'T BE *Careless* WITH COLDS

● Yesterday Mother was working around the house as usual. It was only a slight cold. Today she'll in bed.

Don't be careless when YOU catch cold. A cold should be treated quickly and effectively and treated for what it is—an INTERNAL infection requiring INTERNAL treatment.

The one best way to attack a cold at its source and drive it right out of your system, is to take *GROVE'S BROMO QUININE*. Grove's does the four things necessary to stop a cold.

1. *It opens the bowels gently but effectively.*
2. *It combats the cold germs and fever in the system.*
3. *It relieves the headache and "grippy" feeling.*
4. *It tones up the system and helps fortify against further attacks.*

When you feel a cold coming on go right to your druggist and buy a box of *GROVE'S BROMO QUININE*. The large size box is the most economical to buy. Make sure you get Grove's. They're in a WHITE box and they now come sugar coated or plain.

Taken in time, *GROVE'S BROMO QUININE* usually stops a cold in 24 hours. This is the kind of action you need and get with *GROVE'S BROMO QUININE*.

373

GROVE'S *Laxative* BROMO QUININE
RELIEVING COLDS FOR 40 YEARS

Social and Club Interests

612 - 16 Fort St. **KIRKHAM'S**

PHONES
Groceries - G 8131
Meats - G 8135
Fruit - E 8031

Daily Delivery Reliable Foods Esquimalt, View Royal, Colquitz, Royal Oak, Cedar Hill and Inside Points.
Fair Prices — Honest Weights and Descriptions —
STORE CLOSES 5.30 P.M. DAILY

SERVICE and DELIVERY		CASH and CARRY	
SPRING LAMB CHOPS, lb.	25¢	Rinso, with 1 tablet Lifebuoy Soap	25¢
CLUB STEAKS, lb.	23¢	Chipso, large	23¢
BOILING BEEF, lb.	7¢	Ovaltine, 1-lb. size	98¢
LAMB SHOULDERS, lb.	15¢	(Free Fancy Mug with Each Tin)	
PORTERHOUSE STEAKS, lb.	35¢	Kellogg's Corn Flakes, 3 for	25¢
PURE PORK SAUSAGE, lb.	25¢	Empress Jam, 4-lb. tins	39¢
Crisco, 1-lb. tins	23¢	(5 Selections)	
3-lb. tins	67¢	Magic Baking Powder, 4-oz.	15¢
6-lb. tins	$1.25	First-grade Mountain Dew Butter, 3 lbs. for	97¢
Aylmer Soups—Tomato and Vegetable, 3 tins	25¢	Grade B Large Processed Eggs, 2 doz. for	57¢
Assorted, 2 tins	19¢	Sliced Bacon, lb.	33¢
Crawford Sliced Pineapple, 5 tins	49¢	Tenderised Picnics, lb.	19¢

Leading the Field of Fashion

Judged on the fine points of good form, Vitality Shoes show fashion's "Firsts" for fall.

MUNDAY'S
1203 DOUGLAS ST.

Generous Gifts To Orphanage

The ladies' committee of the Protestant Orphans' Home met yesterday, Mrs. F. V. Longstaff, the president, presiding. His Honor the Lieutenant-Governor and Mrs. Hamber provided turkeys and ice cream for the children's thanksgiving dinner, a treat which was much appreciated. The Bible class for the smaller children has resumed, young ladies from St. Christopher's College having taken this on, while the older children meet Thursday afternoons, with Rev. J. B. Rowell teaching.

Hallowe'en was celebrated at the home Saturday evening, the children decorating the schoolroom. His Honor and Mrs. Hamber, Mrs. J. W. Spencer, Mrs. Chapman and Mrs. J. Wood donated candy, novelties and fireworks, with which the children had a delightful time. The older children were invited to the Y.M.C.A. circus.

St. Joseph's To Hold Its Bazaar

Many attractive wares have been prepared by the Ladies' Auxiliary to St. Joseph's Hospital for their annual bazaar to be held on Tuesday, November 9, in the nurses' home. Mrs. Frank J. Sehl is the general convener.

Among the attractive stalls will be: Fancywork, in charge of Miss K. McKay, Mrs. W. W. Baines and Mrs. C. A. Sabin; home cooking, Mrs. Walter Fraser and Mrs. Henderson; candy, Mrs. E. McQuade and Mrs. N. B. Hall; fish pond, Miss Lizzie Hunter, and refreshments, Miss Llewellyn Jones.

You Can't Beat These Fur Coat Values
HUDSON SEAL COATS
$195.00
FOSTER'S
FUR STORE
753 YATES ST.

Blended and Packed in Victoria
For Sale at All Grocers

Sight is Priceless Light is Cheap

Fill those empty sockets and guard your eyesight —enjoy better light. Call at our Langley Street or Douglas Street Stores and get your supply of LAMPS.

B.C. ELECTRIC

Bishop Lauds Catholic League

Rt. Rev. J. C. Cody Speaks At Ottawa Banquet

OTTAWA—Extolling the work of the Catholic Women's League, saying that the convention marked a new milestone of continuous and gratifying progress, Bishop J. C. Cody of Victoria, congratulated the women of the society in an address delivered at the banquet, held in the ballroom of the Chateau Laurier, which ended the two-day session of the 14th annual convention, Archdiocese of Ottawa, Catholic Women's League.

Bishop Cody, who took as the subject of his adress "The Lay Apostolate," said that from the outset much was expected from the society which was formed under the name of the Catholic Women's League, when the constitution was drawn up. It reached out to cover every section, geographically, and included women from all walks of life. The league has come through the depression—not weakened—but strengthened, and has advanced to the forefront in Catholic women's societies.

Speaking of the vision displayed by the officers of the league, Bishop Cody said: "You are working intelligently and in unity, and in that way you are getting greater results." He congratulated the women on their spiritual aggressiveness, which in other words, he said, is Catholic Action.

Telling of the necessary qualities for a good lay apostolate he said there was need of personal sanctity, and in this instance said "The gospel of Christ is diametrically opposed to the gospel of pleasure." A supernatural outlook on life was needed and fearlessness in what pertains to things spiritual. Women were able to demonstrate these qualities to a great degree, and he called on the women of the league to live up to these ideals.

WINS $10,000 LIPSTICK SUIT

Cosmetic Firm to Pay That For Alleged Injury

CHICAGO (AP) — Mrs. Margaret Roesner, 25, values her future kisses at $10,000.

Mrs. Roesner won a judgment for that amount, against a cosmetic company and one of its retail distributors because a lipstick she purchased caused her to "suffer the future loss and enjoyment of osculation."

After using the lipstick, Mrs. Roesner charged, her lips became swollen, cracked and discolored, her tongue swollen and dry and nerve centres of the face paralyzed.

MORE . . . THAN A MERCHANT!

We offer you ethical Drug Store Service from 8.30 a.m. to 11 p.m. daily. Prompt, Courteous and Efficient.

MacFARLANE DRUG CO.
Cor. Douglas and Johnson Streets
Phone G arden 1511

EVENING DRESSES of satins, taffetas and metallics. Beautiful models of the season's newest styles. Priced extremely low, from $14.95 to $6.95

THE "WAREHOUSE"
DOUGLAS STREET STORE

Leadership Course Is Popular

A fine group of young women have been meeting at the Y.W.C.A. every Wednesday evening during October to train themselves for leadership in girls' groups. Ten of them are leading C.G.I.T. groups in city churches; many are active in young people's societies in their own church, and two are assisting Miss Ryan, the girls' work secretary, in Y.W.C.A. clubs.

The subjects which have been studied so far have included "The Attributes of a Good Leader," "The Relationship of the Girl and the Group," "A Sane Mental Outlook," "Club Organization and Programme Building," "Games" and "The Use of Story Telling."

The course will continue throughout November. Certain changes have been made in the programme as previously announced, and the following are the topics for the next four weeks:

November 3—"Boy and Girl Friendships," Mrs. Nita Murphy; "Interest Group — Hobbycrafts," Miss M. Beveridge. November 10—"Personal Counselling and Guidance," Miss B. Allward; "A Leader's Religious Responsibility," speaker to be arranged. November 17—"Effective Living, Through a Spirit of Worship," Mrs. A. Sullivan; "Interest Group —the Value and Use of Music," Mrs. A. Peebles. November 24—"Community Needs and Resources," Dr. O. Jardine; "Interest Group—Service Projects," Miss M. Ryan.

HALLOWE'EN PARTY

An old-fashioned Hallowe'en family party was held in the Y.W.C.A. lounge on Saturday night by the residents. A cheerful fire blazed in the grate, but otherwise the usual "homey" appearance of the lounge was transformed by Jack-o-lanterns, witches and all the time-honored accessories of Hallowe'en. In the course of the evening a ghost even visited the party.

The usually sedate residents, who by day are busy in office or college, forgot all serious affairs in ducking for apples or trying to catch them "on the fly"; in playing ghostly or magic games, telling fortunes and popping corn. Delicious refreshments were served around the fire, thus bringing a jolly evening to a close.

Chapter Makes Many Donations

The monthly meeting of the Florence Nightingale Chapter I.O.D.E. was held yesterday afternoon at headquarters, Mrs. James Baker, the regent, presiding.

Pictures of King George and Queen Elizabeth will be presented to the George Jay School, and $15 was voted for school books for a returned soldier's son. The pavilion at the Royal Jubilee Hospital was visited during the month by Mrs. F. Kitching, Mrs. H. Brooker and Mrs. E. Hanson, and a new radio will be installed for patients' use. Mrs. C. Crawford, child welfare convener, reported the purchase of a layette at a cost of $6.50; $10 was voted for the upkeep of soldiers' graves, and $10 to the Solarium. A wreath of poppies will be placed on the Cenotaph on Armistice Day, and taggers were appointed to assist in the sale of poppies on Poppy Day.

Teas in connection with the chapter's bazaar, to be held on November 27, will be held at the homes of the following members: Mrs. G. P. Player, 2927 Richmond Road, on November 3; Mrs. Harry Catterall, 1016 Linden Avenue, on November 8; Mrs. R. W. Marsh, 1352 Carnsew Street, on November 17, and Mrs. James Baker, 714 Discovery Street, on November 24.

ST. MARY'S GROUP

Over 70 Cubs, Scouts, Rovers and leaders of St. Mary's group took part in an enjoyable Hallowe'en party on Friday evening at the troop and pack headquarters, Granite Street. Those present were divided into four large patrols for the evening. Various games were enjoyed, one being a "ducking" game for candies, in a bowl of flour. Following the games, refreshments of buns, cake and candies were served. A short "sing-song," led by the assistant Scoutmasters, closed the evening. During the evening, six cubs from both the South and Third Packs left their respective packs and became recruits in the troop. The Eagle Patrol leader was presented with a small shield, emblematic of winning the patrol competition for the past two months period.

At Dinner Party

—Photo by Associated Screen News.

MRS. MAE RICE

This happy "candid camera" study of Mrs. Rice, social secretary to Mrs. E. W. Hamber, was taken at the dinner party given by Mrs. Frank M. MacPherson at the Empress Hotel last week.

Society

Mrs. E. W. Hamber returned to Government House this morning from Vancouver after spending the week-end there with His Honor, who will return tomorrow morning. On Saturday evening, the Lieutenant-Governor and Mrs. Hamber carried out their delightful custom of many Hallowe'ens past and opened their home, "Greencroft," to the neighborhood children. About 500 youngsters in all manner of garb and disguise called and were rewarded with ice cream bars and candies.

Miss Catherine Marshall of Vancouver, who came over for the Norris-Smith wedding on Saturday evening, has returned home.

Mrs. Cecil Merritt of Vancouver, who has been visiting with Mrs. E. Crow Baker of "Sissinghurst," Gorge Road, is now the guest of her brother-in-law and sister, Mr. and Mrs. Glen Holland, Armit Street.

Mr. Arthur S. Morton of Oliver, B.C., whose marriage to Miss Helen Fairley of Vancouver will take place in Vancouver on Saturday, will come over to Victoria tomorrow to spend a couple of days with his parents, Mr. and Mrs. S. M. Morton, Balmoral Road.

In honor of her daughters, the Misses Bertha and June Burnett, who were home for the week-end from Strathcona Lodge School, Mrs. W. A. Burnett entertained at a largely-attended tea party on Sunday afternoon at her home on Hood Lane. About 50 guests were present.

Mr. and Mrs. C. W. Norton, 883 Dunsmuir Road, announce the engagement of their daughter, Robina Isabella Davidson, to Sergt. Ray Croft, Royal Canadian Artillery, Esquimalt, elder son of Capt. and Mrs. Edwin Croft, 5652 Victoria Drive, Vancouver, B.C. The wedding will take place at St. Paul's Naval and Garrison Church on Saturday, November 20, at 7.30 p.m.

A charmingly arranged Hallowe'en party in the form of a dance was given by Messrs. Donald Porter and Al Holder on Friday evening last at the home of Donald Porter's parents, Mr. and Mrs. Frank H. Porter, Mount Joy Avenue. The guests included the Misses Barbara Hutchison, Nancy Kyle, Rae Miller, Nancy Carter, Patricia Crawford, Betty Mae Cameron, Grace Stuart, Phyllis Dickenson, Peggy and Betty Mulliner, Frances Dick, Mary Orme and J. Nicholson and Messrs. John MacPherson, David and Tom Anstey, Jim Findlay, S. Martin, R. Jones, R. Marshall, Al Holder, Vic Eaton, J. Dronfield, Jack Dempster, Rod McGinnis, Bob Knight and Dan Dowswell.

Mrs. B. Warburton of this city, who is visiting her daughter, Mrs. A. R. Noel, in Winnipeg, was the guest of honor when Mrs. Noel entertained 20 guests at a bridge party last Thursday evening.

Mr. and Mrs. W. H. Cox, 169 Joseph Street, announce the engagement of their eldest daughter, Jessie Louise, to Mr. Frederick T. Bourne, eldest son of Mrs. Bourne, 119 Rendall Street, and the late Thomas Bourne. The wedding will take place November 27.

The Misses Evelyn Hudson and Joane Peake were joint hostesses at a kitchen shower at the home of Mrs. D. Kellie Bell, 958 Victoria Avenue, on Saturday evening, in compliment to Miss Ruth Peake, who is to be married this month. Hallowe'en decorations were used in the reception rooms together with masses of chrysanthemums. The many useful gifts were presented in a "witch's couldron," molded of black crepe paper. A buffet supper was served from a table centred with bronze chrysanthemums in silver basket and lighted by orange and black candles in silver sconces, Mrs. Bell presiding. The guests were Mrs. William Edgar, Mrs. R. Ciceri and Misses Mona Rickaby, Helen Wells, Jean Gilley, Ella Dryden, Mary Hudson and Beth Pollock.

Miss Millie Miller and Mr. Alwyn Trace, whose marriage will take place in the near future, were guests of honor recently at a court whist party given by Miss Marjorie Woolley and Miss Phyllis Holmes. During the evening the couple were presented with a gaily-decorated black and orange box containing many useful gifts from the assembled guests. Prizes were won by Miss Laura Trace, Miss Beth Trace, Mr. Bob Wrattan and Mr. Frank Miller. Refreshments were served from a table decorated in Hallowe'en colors. The invited guests were: Mr. and Mrs. J. Shaw, Misses Nora Weeks, Mary Miller, Kay Miller, Mabel Miller, Beth Trace, Rita Trace, Laura Trace, Marjorie Woolley, Phyllis Holmes, and Messrs. Len Lancaster, Harold Whitehead, Don Tyson, Frank Miller, Bob Wrattan and Earl Pollock.

The christening took place on Sunday of Yvonne Shirley, the infant daughter of Mr. and Mrs. J. C. Dempster, at St. Barnabas Church by Rev. N. E. Smith. The god parents were Mr. J. Dempster Sr. and Mrs. E. Burke. After the service a reception was held at the home of the grandparents, Mr. and Mrs. Bert Coles Sr., 2643 Blanchard Street. The christening cake was cut by the great-grandmother, Mrs. M. Dempster. The baby was presented with a silver christening cup from her godmother, Mrs. E. Burke. The guests were Mrs. M. Dempster, Mrs. Allen, Mr. and Mrs. A. E. Coles Sr., Mrs. E. Burke, Mr. and Mrs. A. E. Coles Jr., Mr. and Mrs. J. Donaldson, Mr. and Mrs. Keddle, Mr. J. Dempster Sr., Miss Gladys Allen, Miss Amy Coles, Mr. Bill Allen Jr., Beverly Coles and Marion Keddle.

Miss Mary Thackery, a November bride-to-be, was honored at a miscellaneous shower by Mrs. W. Symons and Mrs. G. S. Coulson, at the home of the latter, 2052 Carrick Street. Hallowe'en decorations were used, and the gifts were presented in a large basket, representing a witch. The evening was spent in music, with Mrs. Prevost at the piano, and community singing led by Mrs. Richardson and Mrs. Scroggs. Later refreshments were served. The guests were Mrs. W. Symons Sr., Mrs. W. Symons Jr, Mrs. Bray, Mrs. Robinson, Mrs. Winters, Mrs. Simms, Mrs. Thackery, Mrs. E. Scroggs, Mrs. F. Flaherty, Mrs. Pomeroy, Mrs. Bates, Mrs. O. Browu, Mrs. Clarke, Mrs. Whitewell, Mrs. Martin, Mrs. Prevost, Mrs. Richardson, Mrs. Burns, Mrs. Godfrey, Mrs. Olmstead, Mrs. Jenkins, Mrs. Fair, and Misses Helen and Ruth Thackery, Margaret, Elinor and Doris Coulson, Doreen Payne, Nancy Pomeroy, Effie Atkins, Irene Godfrey, and Messrs. Sims, Symons, Fair, Scroggs, Jenkins and Coulson.

(Turn to Page 7, Col. 6)

Dolls of Long Ago To Be Shown

Jubilee Junior W.A. Plan Interesting Bazaar and Show

Dolls loved by little girls of long ago, many of them valuable because of their associations, will be on display at the doll bazaar which the Junior W.A. of the Royal Jubilee Hospital will hold at the Nurses' Home on November 27.

In addition to the exhibition, a number of beautifully-dressed dolls will be on sale. Anyone having old dolls which would add interest to the display collection is asked to telephone Miss Claire Layborn, Garden 5973. Mrs. E. V. Finland is general convener and reported that the dolls and their wardrobes are nearing completion.

Mrs. C. A. Watson presided at the meeting. It was announced that the Junior Auxiliary's share of the profits of the recent hospital ball amounted to $332.22. The auxiliary voted the sum of $250 as the final payment on the anaesthetic machine for the hospital, towards which $250 had been given by the auxiliary last year.

DOG SHOW

Plans were discussed for the dog show to be held on November 13 at 898 Yates Street by the Victoria City Kennel Club in conjunction with the Junior Auxiliary, the members of which will be responsible for refreshments, decorations, the programme, stewards and sale of tickets, and will receive a percentage of the total proceeds. Mrs. P. E. McCarter and Miss Ines Carey are the auxiliary's conveners for the arrangements.

Mrs. A. C. Futcher, convener of the visiting committee, reported 28 hospital and seven home visits during the month; Mrs. R. B. Horton reported seven diet cases carried on and one reopened; Miss Shandley reported three sewing meetings and the sum of $10 was voted to Mrs. C. L. Aylard for the vocational commitee. Mrs. A. J. Gray said that 7,896 dressings had been made during the month by the bandaging committee.

The social service worker, Miss McBride, told of nine home visits and 136 ward interviews; clothing had been received by three families; transportation provided for seven families; layettes for two families and relief had been arranged for four patients.

C.G.I.T. COUNCIL

The annual opening banquet of the Girls' Council is to be held on Saturday at 6 p.m. at the Y.W.C.A. Last year's councillors are to come and bring the new councillors, who are to be the presidents of the groups and the presidents of the departments. All councillors are to be 14 years of age and over.

Mrs. Harris, chairman of the Leaders' Council, will give some suggestions for Christmas projects.

The guest speaker of the evening will be Miss Lillian Parfitt, who will speak on the ideals and purposes of the Girls' Council.

ROYAL CITY APRICOTS

ROYAL CITY APRICOTS

Selected from the finest tree-ripe Apricots and packed with all their fresh flavor and color.

"You should just hear what my partners are saying, Jane Seymour!"

I met a friend at a dance the other night. "Everybody's saying such nice things. I haven't been so thrilled for years!" she said. "It's all due to that "before-party" treatment you prescribed for me, Jane!"

It does make such a difference to your enjoyment of a party, or ANY special occasion, to know you are looking your best. Here's the recipe I gave her.

An hour before dressing, wash your face and neck carefully with my Cleansing Cream and Juniper Skin Tonic. Pat in Orange Skin Food. Soak two Cosmetic pads in my Eye Lotion—place them over your eyes, and lie down and rest. Half an hour later, get up and splash on plenty of Juniper Skin Tonic. Then make-up—you'll find your skin looks fresh as a rose—all evening!

Ask for my preparations at any smart cosmetic counter, and also for my book, "Speaking Frankly." If you have any difficulty in obtaining it, please write me: Jane Seymour, Lumsden Bldg., Toronto, and I will gladly send you a copy with my compliments.

Jane Seymour
BEAUTY PREPARATIONS TRADE MARK

Are Obtainable at

MACFARLANE DRUG COMPANY
Corner Douglas and Johnson Sts., Victoria

MACDONALD'S DRUG STORE
Port Alberni

Weddings

BLUNDEN—COLLINGRIDGE

Of much interest to the many friends of the bride, who formerly resided in Victoria, was the quiet wedding solemnized at the home of Mr. and Mrs. R. A. Suddaby, 5490 Vine Street, Vancouver, on October 26, when Miss Rhoda Agnes Collingridge, A.R.C.M., A.T.C.L., and Rev. C. R. Blunden, were united in marriage by Rev. W. M. Robertson.

The bride, who was given in marriage by her cousin, Mr. Harvey, B. K. Nicolle of Victoria, wore a gown of saxe blue chiffon velvet, with silver accents, and her corsage was of pink roses and lily of the valley. Mrs. A. L. Gilbey of Western Australia was her sister's sole attendant.

After the ceremony a reception was held. Mrs. Suddaby received with the bridal party. During the evening a musical programme was presented.

After a honeymoon trip up the coast, Rev. and Mrs. Blunden will reside in Kerrisdale.

BOND—DES CHAMPS

Miss Phyllis Des Champs, youngest dauphter of Mr. and Mrs. J. O. Des Champs, Vernon, B.C., was married to Mr. Orval Bond, second son of Mr. and Mrs. L. E. Bond, Hillside Avenue, last night at Grace Lutheran Church, at 8 o'clock, by Rev. E. M. Bracher. The bride was given in marriage by Mr. J. S. Walker, and wore a brown tailored suit with white tailored blouse. Her small turban hat was trimmed with brown velvet flowers and an all-around veil. The bridesmaid was Miss Iona Bond, sister of the groom, dressed in a rust-colored wool dress with high round neckline and buttons down the front, with accessories in brown. The bride's corsage bouquet was of gardenias and lily of the valley, and the bridesmaid wore carnations and roses. Mr. William Bond, brother of the groom, was best man.

The reception was held at the home of Mrs. L. E. Bond, Hillside Avenue. She received the guests in a black silk crepe and lace dress and black felt hat. The rooms were decorated with pink chrysanthemums and white crepe paper streamers. The table was decorated with pink and white chrysanthemums in cut glass dishes. At either end were three large pink candles in single holder. The centre of the table was covered with a hand-worked Madeira cloth, upon which stood a three-tier wedding cake with silver pillars, topped with a silver vase holding pink rosebuds. On one side of the cake stood a small bride and on the other a small bridegroom.

Mr. and Mrs. Bond left for a honeymoon up-island, the bride wearing a brown muskrat coat. On their return they will live in Victoria.

The James Bay Parent-Teacher Association will hold their monthly card party in the auditorium of South Park School tomorrow evening at 8. Five hundred will be played and refreshments and good prizes provided.

The business meeting of Canadian Daughters' League Assembly No. 5 will be held in the Shrine Hall, View Street, Thursday, 8 p.m. Members may bring articles for rummage sale to this meeting.

Social and Club Interests

Quaker Sweet Corn 3 tins 25¢

OYSTERS large, frying 2 tins 25¢

Tuna Flakes ½s 10¢ tin

NABOB Jelly Powder 2 for 9¢

Fetherlite Pancake FLOUR 10¢ pkt.

Nalleys Breakfast SYRUP 15½-oz. bottle 13¢

FLOUR Five Roses Special $1.15 24-lb. bag

Floor Gloss self polishing 19¢ ½ pint tin

Nabob Tea 47¢ lb.

Ray's LTD. 734 FORT ST. CANDY • DELICATESSEN • TOBACCO • VEGETABLES AND FRUIT • GROCERY • CHEESE AND BUTTER • FRESH MEATS • FISH AND POULTRY • TOILETRIES

WEDNESDAY AND THURSDAY

BEEF 18¢ lb.: SIRLOIN ROAST, RUMP ROAST, ROUND STEAK ROAST

LAMB: LEGS, lb. 23¢; LOINS, lb. 25¢; SHOULDERS, lb. 15¢; Rolled Shoulders, lb. 22¢

VEAL: LEGS, lb. 12¢; RUMPS, lb. 18¢; LOINS, lb. 20¢

STEAKS: Sirloin, lb. 18¢; Round, lb. 15¢; Club, lb. 20¢; Veal Steak, lb. 15¢; Lamb Chops, lb. 20¢

YEARLING MUTTON: LEGS, lb. 15¢; LOINS, lb. 15¢; SHOULDERS, lb. 10¢

FISH DEPT.: FRESH YOUNG WHITING 3 lbs. 14¢; FRESH HERRING 3 lbs. 14¢; FRESH WHITE SALMON, lb. 12¢; SILVER HAKE FILLETS 2 lbs. 25¢; FRESH COD, lb. 10¢; FRESH KIPPERS, lb. 12¢; WHITING FILLETS 2 lbs. 25¢

FRUIT DEPT.: WHITE CAULIFLOWER, each 5¢; DUNCAN GEM POTATOES 10 lbs. 19¢; O.K. McINTOSH APPLES 6 lbs. 25¢; FLORIDA GRAPEFRUIT 4 for 25¢; SUNKIST LEMONS, dozen 19¢; TOKAY GRAPES 2 lbs. 19¢

TOMATOES Malkin's Best large 2½s 2 tins 19¢

Vanilla Flavoring 5¢ bot.

TEA Special Blend 37¢ lb.

Strawberry Jam, 4-lb. tin 45¢

PORK and BEANS 16-oz. tin 3 tins 20¢

Peaches 2 tins 25¢

DOLE'S PINEAPPLE JUICE 10¢ tin

Grapefruit Juice 12¢ tin

PEARS 2 tins 25¢

PEAS Orchard City 3 tins 25¢

Cut Green BEANS 2 tins 15¢

RICE 5¢ lb.

CRISCO 3-lb. tin 58¢

BACON DEPT.: SLICED SIDE BACON, lb. 29¢; SLICED BACK BACON, lb. 33¢; SMOKED JOWLS, lb. 17¢; SMOKED PICNICS, lb. 16¢; AYRSHIRE BACON, lb. 25¢

DELICATESSEN: WIENERS, lb. 21¢; VEAL AND HAM PIES, each 5¢; HAM BOLOGNA, lb. 13¢; COTTAGE CHEESE, lb. 11¢; SLICED CORNED BEEF, lb. 15¢

WEDNESDAY ONLY
BUTTER—First grade, lb., 33¢; 3 lbs. 97¢
EGGS—Grade A medium, doz. 39¢

SPECIALS: GLYCERINE AND ROSEWATER, 4-oz. bottle, spec., 12¢; IRONIZED YEAST, $1.25 size, special 87¢; MOTH CARTRIDGES, regular 10c each, special, 3 for 19¢; HALIBUT OIL PASTILLES, special, per pkg. 8¢; PHILLIP'S MILK OF MAGNESIA, large size 43¢

CANDY: ASSORTED FRUITDROPS, OLD FASHIONED HUMBUGS, PEANUT BRITTLE, PARTY MIXTURE 15¢ lb.; CLEEVE'S ENGLISH TOFFEE, special, lb. 19¢

Canadian Beauty Spaghetti, pkt.; English Worcester Sauce, bottle; Lemon Polishing Oil, bottle; My-Te-Fine Soap Chips, lb.; Ideal Tomato Ketchup, bottle 9¢

CUT MACARONI, SOUP MIX, WHITE BEANS, SPLIT PEAS, SAGO 2 lbs. 15¢

Married Recently

—Photo by Victoria Studio.

Mr. and Mrs. James Paterson (nee Le Bus) who were married Friday evening at St. Paul's Presbyterian Church.

Chapters Hold Book Shower

A gratifying number of books for the library shower for the Esquimalt schools was collected at the meeting of the Mary Croft Esquimalt Chapter I.O.D.E., held yesterday afternoon at the home of Mrs. J. Quinn, Esquimalt Road. Donations were voted to the Isolated Family Fund and to the Mary Croft Memorial Cot at the Solarium. Mrs. Sisman reported that Hallowe'en gifts had been sent to the chapter's three "adopted" children in the Solarium.

Arrangements were made for poppy wreaths and crosses to be placed on the 37 graves in the naval and military cemetery, at the War Memorial and in St Paul's Garrison Church for Armistice Day.

Mrs. J. Quinn will represent the municipality in placing a wreath on the memorial on Armistice Day. A new flag will be presented by the chapter for the Memorial Park flagstaff.

The consecration of the chapter's new standard will take place at St. Paul's on Sunday evening at 7.30

A letter of appreciation was read from a family who had received one of the sacks of potatoes sent by the chapter recently to the drought area. Mrs. Bishop gave the Echoes' report.

Mrs. R. P. Mathieson gave the Guides' report, and also announced that the calendars will be ready for the next meeting. The report of the Travelers' Aid was read, and an interesting report of the semi-annual meeting at Duncan given by the regent, Mrs. G. P. Clarke.

A standing vote of sympathy for the relatives of Dr. S. F. Tolmie and of Mr. John Jardine was given.

Ants wash themselves with their bristly tongues, very much as cats do.

Society

Lady Barnard and her sister, Mrs. Hermann Robertson, who have been visiting in San Francisco for the last few weeks, are now in Carmel and are expected back here early next week.

The engagement is announced of Beatrice Victoria, youngest daughter of the late Mr. Dan Carlos and Mrs. Carlos, 626 Rothwell Street, and Mr. Ernest Alfred Brachat, youngest son of Mr. and Mrs. Adolf Brachat, 430 William Street. The wedding will take place on November 20, at 8 p.m., at St. John's Church.

A delightful bridge party was held on Friday evening in aid of the Y.W.C.A. at the home of Mrs. Wm. B. George of Arm Street. The arrangements were in the hands of Mrs. J. D. Hunter and Mrs. J. W. Lennox, who represented the board as conveners of the bridge committee. The reception rooms were beautifully decorated with chrysanthemums and fall flowers, and the guests were received by Mr. and Mrs. George. About 30 tables of bridge were in play and later the evening's entertainment was augmented by dancing in the ball room. The supper table, artistically arranged with lace cloth, tall candles and flowers in profusion, was presided over by Mrs. Brown and Mrs. Hunter, and those serving included Mrs. B. S. Heisterman, Mrs. E. W. Hetherington, Mrs. E. T. W. Jardine, Mrs. Lennox, Mrs. Brand and Mrs. Paterson. The bridge party realized a substantial sum for the girl's work of the Y.W.C.A.

The Women's Auxiliary to the Navy League will hold its next meeting Friday, at 3 p.m., in the Naval Veterans' rooms, Broad Street.

SPECIALLY FOR BABY CUTICURA SOAP and OINTMENT
Hospitals rely on Cuticura. Baby's touchy skin deserves this special care.

BUY AND SAVE AT VAUGHAN'S

Orange Pekoe Blend "SALADA" TEA

A Message to Merchants:
Nearly Everything Sells To and Through the Eyes

Today, most articles are packaged or designed for eye appeal, because the public LIKES TO SEE.

One look is worth a thousand words—if the article is shown under good lighting. Under poor or unsuitable lighting even the best salesmanship cannot be effective.

How About Your Window and Store Lighting?

We'll check it over, free. Quite often the present system can be modernized at small expense. Better lighting more than repays its cost through the increased business it attracts.

B.C. ELECTRIC
Light and Power Department
Phone G 7121

A.K. LOVE Ltd.
LADIES' WEAR
708 VIEW STREET UP FROM DOUGLAS

News of Clubwomen

Gordon Head Current Events Club will meet in Gordon Head Hall, Tyndall Avenue, tomorrow, from 3 to 4 p.m. Mrs. F. I. Innes will preside. Mrs. Maude Hammond will speak on current events. Mrs. O. C. Frost will give a book review on "Browning."

Lake Hill Women's Institute met yesterday afternoon, the president, Mrs. John Findlay, in the chair. The members stood in silent tribute to the memory of the late Hon. Dr. S. F. Tolmie. A report of the recent party for the Solarium was given, showing a useful sum of money and 130 individual donations had been received. Mrs. Findlay gave a comprehensive report of the South Vancouver Island W.I. conference. A card party, at which court whist will be played, will be held on Monday evening, November 5, in the hall, and an apron sale will be held the same evening. Mrs. R. Leahy and Mrs. McNaught will be the general conveners and Mrs. Currie will have charge of the supper.

Daughters of the Nile will hold a bridge tea at the Shrine Hall on Thursday afternoon, November 4, at 2.30. Reservations may be made with Mrs. J. A. Birnie, E 1537, or Mrs. Walter Luney, E 3638.

Mrs. W. F. Perry presided at the monthly meeting of the Victoria West United W.M.S. yesterday afternoon at the home of Mrs. L. A. Young. An inspiring devotional period was led by Mrs. Farquhar, president of Centennial W.M.S. Auxiliary. Members responded to roll-call with verse of Scripture. Mrs. Guy reported life membership fund completed and forwarded. A gratifying report was given by the treasurer, Mrs. J. H. Croft. An encouraging letter from the Presbyterial president, Mrs. George Guy, was read by Mrs. Perry. A nominating committee for officers for the coming year was appointed as follows: Mrs. L. A. Young, Mrs. J. H. Croft and Mrs. G. M. Newell. Mrs. Reid, the afternoon speaker, introduced by Mrs. Perry, with her subject: "Women's Debt to Christianity," brought a thrilling message in contrasting lives of women in Christian countries to those in India under so cruel conditions. The thanks of the meeting were expressed to Mrs. Reid by Mrs. Perry. Mrs. Guy with a few words of appreciation for her services as Strangers' secretary, presented the life membership certificate to Mrs. W. Holder. The meeting being closed by benediction, Mrs. Young's hospitality was enjoyed at tea.

The Women's Guild of St. Andrew's Presbyterian Church met yesterday in the lecture room, Mrs. C. W. Hawkins, the president, in the chair. Arrangements were completed for the bazaar and afternoon tea, which will be held on Saturday afternoon, from 2.30 to 6, and many articles suitable for Christmas gifts, fancy work and novelty stalls, a sale of home cooking, candy, lavender, etc., will be among the attractions. Mrs. John Cochrane is convener of the bazaar and will be pleased to accept donations. The next meeting will be held on Monday, December 6.

Reduces Pain At Childbirth

LONDON (CP)—An apparatus for reducing the pain of childbirth is a feature of the London medical exhibition. Approved by the Central Midwives' Board, the apparatus is a means of administering nitrous oxide, commonly called laughing gas, in safe quantities to a patient and creating a condition in which, without any loss of consciousness, the sense of pain is reduced almost to nothing.

Already in use in one London hospital, the apparatus requires no special skill to operate and it may even be left at the patient's bedside to be used as required.

Cosmetic artificial features, for use in cases where surgery is unable to remedy a disfigurement, are also on display. Realistic false noses, ears and eyesockets, made of soft plastic material, are shown. The initial cost, say for an artificial ear, is listed at £20 ($90) but after the first fitting replacements cost only three shillings each.

ECZEMA
Relieves itching quickly, thoroughly heals the skin, a most effective treatment for Eczema and other skin troubles. A record of 50 years.
Dr. Chase's Ointment

Modern Life Demands special care for the eyes. Your eyes are subjected daily to light glare, dust, smoke, strain from reading, sewing, working. Help nature protect your most priceless possession by cleansing, soothing and relaxing your eyes with the daily use of Murine. Healthy eyes are beautiful eyes. For over 40 years Murine has helped keep eyes healthful and rested.
MURINE FOR YOUR EYES

SPORT SHOES
A Wide Variety of Styles to Choose From
GROUPED AT ONE PRICE
SIZES 8 TO 10, AAA TO C
$6.85
THE FOOT HEALTH SHOP
1425 DOUGLAS STREET

LICENSED SANITONE CLEANER
New Method LAUNDRIES LIMITED

NICE GIRL, BETTY. TOO BAD ABOUT HER SKIN!

ROMANCE - for the girl who guards against Cosmetic Skin!

It's a shame to let Cosmetic Skin—dullness, little blemishes, enlarged pores—spoil good looks! You can use cosmetics all you wish if you remove them *thoroughly* with Lux Toilet Soap. The ACTIVE lather guards against choked pores.

Follow this simple rule regularly: Before you put on fresh make-up during the day—ALWAYS before you go to bed at night—use gentle Lux Toilet Soap.

In Hollywood, 9 out of 10 screen stars use Lux Toilet Soap—and have for years.

I USE ROUGE AND POWDER BUT I'M NOT AFRAID OF COSMETIC SKIN, THANKS TO LUX TOILET SOAP

Madeleine Carroll
WALTER WANGER STAR

COLONIES DEMAND SOON BY HITLER

(Continued from Page 1)

ambassador. On his return to Berlin the envoy will become minister of colonies, charged with negotiating the return of the pre-war colonial empire to the Reich

WARNING GIVEN

Commenting editorially on Foreign Secretary Eden's speech in the House of Commons Monday, The Daily Herald said Mr. Eden had served warning that "he would not permit the dictators to dictate his policy."

The Manchester Guardian, Liberal, hailed the Eden speech as one of the best ever made by the Foreign Minister in the Commons.

"It was notable that this sterner mood was welcomed with loud cheers," The Guardian said "Mr. Eden made an excellent statement of the government's principles in foreign policy with respect for engagements of loyalty to the covenant (of the League of Nations). The government could have been at least as bold as this much sooner and with plenty of support."

"Not often has the House of Commons listened in peace time to a speech so drastically plain from the Foreign Secretary," said The Yorkshire Post, Conservative. "The Commons in their prolonged applause of the Foreign Secretary's speech, faithfully echoed the public impatience with which this country has been following the unrealities of the international situation."

ITALIAN REPLY

ROME (CP-Havas) — The Informazione Diplomatica tonight published an official reply to British Foreign Secretary Eden's rebuke Monday to Premier Mussolini for having presumed to champion Germany's colonial demands.

The communique said:

"Special interest is attached in responsible Roman circles to Eden's words in the House of Commons yesterday regarding 'a country which had itself as an outcome of the Great War gained very considerable accessions of territory in Europe and also received certain territorial concessions in Africa from countries which were its allies in the Great War, and has now championed the claim by Germany to African possessions.'

"This power, which Eden does not name, is Italy. Its quadruple liability, in the British minister's view, is that it fought on the Allied side in the Great War, that it achieved common victory according to the statements of its former enemies, that it has attained national unity and conquered an empire in Africa unaided and with its own blood, and finally that it has spoken for justice for the German people.

Foreign Secretary Eden told the Commons Monday that Great Britain does not recognize the right of any country to demand that other countries turn colonies over until that country itself is willing to do its part.

(Premier Mussolini of Italy in a speech last week backed Germany's claims for the return of the colonies taken from her after the Great War.)

The Foreign Secretary did not mention Italy by name in declaring:

"I must declare plainly that we do not admit the right of any government to call on us for contributions when there is no evidence to show that that government are prepared to make any contribution on their part."

THRILLS! SUSPENSE! ACTION!

TUNE IN TONIGHT

ENO CKMO 8.00

CRIME CLUES

ENO'S 'FRUIT SALT'

GET DISTANT STATIONS

with GENERAL ELECTRIC Pre-Tested RADIOTRONS

CANADIAN GENERAL ELECTRIC CO. LIMITED

Hudson's Bay Company.

INCORPORATED 2ND MAY 1670

Cash & Carry Foods

PASTRY FLOUR Wild Rose, 7-lb. sack 32c	MOLASSES Sugarhouse, 2½-lb. tin 15c
FREE: 4-oz. tin Calumet Baking Powder with 1 large packet SWANS DOWN CAKE FLOUR for 32c	SALMON HORSESHOE, ½s, tin 15c
BUTTER Hudsonia First Grade, per lb 33c 3 lbs. 97¢	JIFFY ASSORTED PREPARED DINNERS, ½s 3 tins 25c
BACON Side, sliced; per lb 29c	PORK AND BEANS Aylmer, 1-lb. tins 7c
PEARL WHITE NAPTHA SOAP 5 cakes 19c	SOAP 1 pkt. OXYDOL and 2 bars CALAY SOAP for 25c
EGGS Processed, Grade B Large, per dozen 29c	JAM Aylmer, Pitted Damson, 4-lb. tin 33c

Quality Service Meats

4 Extra Specials for Wednesday Morning

SMALL FOWL, per lb 16c	SIRLOIN STEAK, per lb 20c
LEGS YEARLING LAMB, lb. 20c	FILLETED WHITING 2 lbs. 25c

ON THE AIR

Tonight's Networks

NOTE—These are basic programmes and are not necessarily carried by all stations of the networks.

COLUMBIA—KVI, KNX, KIRO, KSL

5.00-Edward G. Robinson and Claire Trevor in "Big Town," a new dramatic series.
5.30-Melodic Strings.
6.00-To be announced.
6.15-Singing Strings.
6.30-Jack Oakie's Caravan. Georgie Stoll's Orchestra and Benny Goodman's Band. Stuart Erwin, Raymond Hatton, William Austin and Helen Lynd, comedians.
7.30-Calling All Cars. Police drama.
8.00-[illegible] Baines. Dramatic sketch.
8.15-[illegible] Men Sports. Tom Lieb.
8.30-Al [illegible]'s Show. Adolphe Menjou and [illegible] Teasdale; Parkyakarkus and Victor Young's Orchestra.
9.00-Watch the Fun Go By. Al Pearce and his Gang, with Carl Hoff's Orchestra. "Football Night."
9.30-To be announced.
9.45-Ted Fio Rito's Orchestra.
10.00-Sunshine with Sam Hayes.
10.15-Art of Conversation. Guest speakers.
10.45-Bob Crosby's Orchestra.
11.00-Red Norvo's Orchestra.
11.30-Sterling Young's Orchestra.

NBC RED—KPO, KOMO, KFI

5.00-John Teel, baritone.
5.15-Johnny O'Brien's Harmonica High Hats.
5.30-Walter Kelsey and his Music.
6.00-Radio Reposter.
6.30-Island of Mardi Gras. Charlie Butterworth, comedian, Lanny Ross, tenor; Jane Rhodes, blues singer; Don Wilson, master of ceremonies, and Raymond Paige and his orchestra.
7.30-Jimmy Fidler's Hollywood Gossip.
7.45-Names and Faces. Ira Blue, commentator.
8.00-Amos 'n' Andy.
8.15-Vocal Varieties. Choral group.
8.30-Johnny Presents. Russ Morgan and his orchestra; Charles Martin and his "Thrill of the Week" drama; the Rhythm Rogues and Glenn Cross.
9.00-Death Valley Days. "The Ghost of Ophir Mine," a true story by the Old Ranger.
9.30-Good Morning Tonight. Vocal soloists and chorus, and Gyula Ormay's Orchestra.
10.00-News.
10.15-String Serenade.
10.30-Jack Winston's Orchestra.
11.00-Joe Reichman's Orchestra
11.30-To be announced.

NBC BLUE—KGO, KJR

5.00-Husbands and Wives. Open forum conducted by Sedley Brown and Allie Lowe Miles.
5.30-Chansonette. Instrumentalists
6.00-To be announced.
6.30-Roy Shield's Revue.
6.45-Inside Graphs.
7.00-Benny Walker's Homestead Hour.
7.15-Choir Symphonette.
7.30-Harry Horlick and his orchestra.
8.00-Land of Whatsit.
8.15-Lum and Abner.
8.30-To be announced.
9.00-Joe Reichman's Orchestra.
9.30-Jack Winston's Orchestra.
9.45-University of California Explorer "From Seven Campuses."
10.00-On with the Dance.
10.30-Jimmy Grier's Orchestra.
11.00-Haven of Rest. Inspirational programme.
11.30-Charles Runyan, organist.

CBC—CBR

5.00-This English. A talk on correct speech by J. Campbell McInnes.
5.15-Ottawa Temple Choir, directed by H. B. Bailey.
5.30-Symphony in Rhythm. Harold Stokes and his orchestra.
6.00-Bonjour, Paris, Bonsoir. French cabaret scene. Henri Letondal, master of ceremonies.
6.30-"The O'Brien Murder Case." A true R.C.M.P. drama adapted by Harwood Steele.
7.00-Symphonic Strings. Alfred Wallenstein's Orchestra.
7.30-I Remember. A talk.
7.45-News, weather reports, programme resume.
8.00-Music for Music's Sake. Isaac Mamott's Orchestra.
8.30-To be announced.
9.00-London Calling.
10.00-News and weather reports.
10.15-Concert Trio. Jean de Rimanoczy, violinist; Freda Setter, cellist, and Eileen Robertson, pianist.
10.45-R.J. Talks About Music.

MUTUAL—KOL, KHJ

5.00-Jazz Nocturne.
5.30-Symphony in Rhythm.
6.15-Phantom Pilot.
6.30-Frank Bull's Sports Review.
7.00-Singtime.
7.30-Witches' Tales.
8.00-Surprise Party, with Benny Rubin.
8.30-Isham Jones's Orchestra.
9.00-Newspaper of the Air.
9.15-Horace Heidt's Brigadiers.
9.30-Wayne King's Orchestra.
10.00-To be announced.
11.00-Tommy Lunceford's Orchestra.
11.30-Frank Sortino's Orchestra

Station Programmes Tonight

CFCT, VICTORIA—1,450 Kilocycles

5.00-Monitor	5.15-Miniature
5.30-Birthdays	7.30-Serenade
6.00-Art Farey	8.00-Movies
6.15-Good Music	8.15-Bob Fraser
6.30-Music Lovers	8.30-Moods
6.45-Sportatorial	9.00-News
7.00-Supper Dance	

CBR, VANCOUVER—1,100 Kilocycles

CBC network except:

7.00-Waltz Time	9.00-Symphony Hour
7.15-Buccaneers	

CJOR, VANCOUVER—600 Kilocycles

5.15-Uncle Mickey	8.15-Ron. Matthews
6.00-Concert Hall	8.30-Eventide
6.45-Sports	9.00-Varsity Time
7.15-Feature	9.30-Ghosts
7.30-Skipper	10.00-Cardo Smalley
7.45-Communist	10.30-News
8.00-Monitor	10.45-Slumber Hour

Radio Headliners Tonight

5.00-Big Town. KVI, KNX, KIRO.
5.00-Husbands and Wives. KGO, KJR.
6.30-Caravan. KVI, KNX, KIRO.
6.30-Mardi Gras. KPO, KOMO, KFI.
8.00-Surprise Party. KOL.
8.30-Al Jolson's Show. KVI, KNX, KIRO.
8.30-Johnny Presents. KPO, KOMO, KFI.
9.00-Al Pearce and his Gang. KVI, KNX, KIRO.
9.00-Death Valley Days. KPO, KOMO, KFI.
9.30-Good Morning Tonight. KPO, KOMO, KFI.

KOMO, SEATTLE—920 Kilocycles

NBC Red network except:

5.45-Technocracy	7.45-Appleberry
6.00-Alias Jimmy	10.15-George Jessel
6.15-Industry	

KJR, SEATTLE—970 Kilocycles

NBC Blue network except:

6.30-News	8.30-Musical
6.45-Washington	9.00-News
7.15-Readers	9.30-Tubby Graves
7.45-J. C. Stevenson	9.45-Boxing

KVI, TACOMA—560 Kilocycles

CBS network except:

6.00-Stardust	9.30-Mysteries
6.15-Esquires	9.45-News
7.30-Vic Arden	10.45-Ballroom
7.45-Neighbors	

KOL, SEATTLE—1,270 Kilocycles

Mutual network except:

6.00-Worthless	8.45-Musings
6.45-News	11.45-Matinee

Tomorrow

CFCT, VICTORIA—1,450 Kilocycles

7.00-Rise and Shine	11.00-News of Air
8.00-Timely Topics	12.00-Melodies
8.15-World Flashes	12.30-Flashes
8.30-Chronometer	12.45-Question Box
9.00-Notes and News	12.50-Songs
9.30-Financial	1.00-World Bookman
9.45-Music	1.05-Eddie Duchin
10.00-Monitor	1.30-Healing Words
10.15-Records	1.45-Friendly Hour
10.30-Art Farey	

CBR, VANCOUVER—1,100 Kilocycles

8.00-Breakfast Hour	1.30-Humdingers
9.00-Boy and Girl	2.00-The Band
9.15-Tenor	2.15-Four of Us
9.30-Years	2.30-Jamie and Josie
9.45-Joe White	2.45-Stocks
10.00-Happy Gang	3.00-Kogen's Ore
10.30-Studio	3.15-Capers
11.00-London Calling	4.00-Markowsky's Or
12.40-Farm Talk	4.15-Cavaliers
12.45-Miniatures	4.30-Major Bill
1.00-Club Matinee	4.45-Kathleen Stokes

CJOR, VANCOUVER—600 Kilocycles

7.00-Rise and Shine	12.15-Honeboat
8.00-News	12.30-News
8.30-Sid Mullett	12.45-Reveries
9.00-Kids	1.00-Carson Robison
9.15-For Shut-ins	1.15-Composers
9.30-Melody Time	1.45-Famous Voices
9.55-Stocks	2.00-Symphony
10.00-Radio Kitchen	3.00-Ma Perkins
10.15-Gospel Singer	3.15-Judy and Jane
10.30-Kitty Keene	3.30-Stocks
10.45-Feature	3.45-Music Graphs
11.00-Sue's Notebook	4.00-Home Folks
11.45-Dance Hour	4.15-Cugat's Music
12.10-Stocks	

KOMO, SEATTLE—920 Kilocycles

7.00-Top o' Morning	12.15-Ma Perkins
7.30-Reveries	12.30-Vic and Sade
8.00-Financial	12.45-The O'Neills
8.15-Jingle Town	1.00-Virginia Lee
8.30-Beaux Arts	1.15-Guiding Light
8.45-Gospel Singer	1.30-Mary Marlin
9.00-Mary's Garden	1.45-Sing'n' Sam
9.30-Symphony Ore	2.00-Men Only
9.45-Magic Hour	2.15-Millions
10.00-Pacquin	2.30-Martha Meade
10.05-Lotus	2.45-Gloria Gale
10.15-Mrs. Wiggs	3.00-Schools
10.30-Other Wife	3.15-Don Winslow
10.45-Plain Bill	3.30-Woman's Mag
11.00-Cowboy Joe	4.00-Wife vs. Secy.
11.15-Melodiers	4.15-Back Seat
11.30-Be Charming	4.30-La Conga Orc
11.45-Family Doctor	4.45-Easy Aces
12.00-Pepper Young	

KJR, SEATTLE—970 Kilocycles

7.00-Church of Air	12.32-Kitsoodlers
7.30-News	12.45-Swing Serenade
7.45-Viennese	1.00-BBC Symphony
8.00-Norman Sher	1.30-P.-T.A.
8.15-Hi Hatters	2.00-Lars and Lena
8.30-Cleo Brown	2.15-Four of Us
8.45-Originalities	2.30-Pianist
9.00-Thought	2.45-Orchestra
9.15-News	3.00-Kogen's Orc
9.30-Women's Clubs	3.30-Interlude
10.00-Crosserts	3.35-Jack Baker
10.30-Cecil Solly	3.45-The Escorts
10.45-Interlude	4.00-Josef Hornik
11.00-Strollers	4.30-Mastersingers
11.30-Farm and Home	4.45-C. Johnson

KVI, TACOMA—560 Kilocycles

7.00-Devotionals	12.00-Mag of Air
7.30-Breakfast News	12.30-Jenny Peabody
7.45-Your Health	12.45-Newlyweds
8.00-Musical Clock	1.00-Myrt and Marge
8.15-Top of Morning	1.15-Kitty Kelly
8.30-Woman's Page	1.30-Front Page
8.45-Magic Hour	1.45-Dr. Defoe
9.00-Mary McBride	2.00-Harmony House
9.15-Edwin C. Hill	2.15-Music Moderne
9.30-Helen Trent	2.30-Woman's View
9.45-Our Gal	2.45-Hilltop House
10.00-Betty and Bob	3.00-Western Home
10.15-Betty Crocker	3.30-News
10.30-Arnold Grimm	3.35-Dailey's Orc
10.45-Hollywood	4.00-Obligato
11.00-Big Sister	4.15-Organist
11.15-Real Life	4.30-Songs
11.30-School of Air	4.45-Harmony House

KOL, SEATTLE—1,270 Kilocycles

7.00-Dawn Patrol	10.15-Buckaroos
7.30-News Flashes	10.30-Astrologer
7.45-Varieties	10.45-Merrymakers
8.15-Big Freddie	11.15-Woman's Hour
8.30-Ray Hendricks	11.30-Black, White
8.45-Lady Luck	11.45-Ben Fairfax
9.00-Sycamore	12.00-News
9.15-Homemakers	12.15-Black, White
9.30-Bill Lewis	12.30-Good Health
9.45-Mary Morgan	12.45-Economics
10.00-Face the Music	1.00-P.-T.A.

Dial E7111 For All Departments at THE BAY

Hudson's Bay Company.

INCORPORATED 2ND MAY 1670.

PARK SHOP DINE at THE BAY

HURRY! HURRY! HURRY! Just 4 Hours' Shopping

LEADERSHIP SALE

SPECIALS FOR WEDNESDAY MORNING

SHOP "THE BAY" For Hundreds More LEADERSHIP SALE BARGAINS

★ TABLE NAPKINS
Made from pure linen double damask, in a variety of conventional and floral designs. Size 22x22. Dozen 3.95

LACE SCARFS
Made in Scotland. Dress up your dresser or buffet. Size 18x36 . . . floral patterns. Each 17c

★ LINEN TUFFEL TOWELS
Regular value 1.95. Colorful Towels with super absorbent qualities. Each, 1.29

MADEIRA LINEN SETS
In attractive hand-worked designs. Size 36x36, with 4 napkins. Set 2.49

★ 36-in. PRINTED and PLAIN COTTONS
500 yards of choice Colorfast Cottons. Gay patterns and a wide range of plain colors. Yard 13c

COATINGS
Just arrived. Choose from black, wine, navy, brown, green; 54 inches wide. Special, yard 2.50

★ SATINS
38-inch All-silk Satins . . . values that regularly sell at 1.95 a yard. 8 attractive fall shades, and 6 pastel shades for evening wear. Yard 1.75
Street Floor at THE BAY

★ 5 Only, CLIPPER LAWN MOWERS
with 4 Sheffield cutting blades . . . hardwood handle and roller. Each 5.95
Allowance on old mower 1.00
Balance 4.95

GARDEN HOSE
21 rolls of 50-ft. lengths . . . complete with couplings. Special 2.79
—Housewares, Third Floor at THE BAY

AFTERNOON DRESSES
REGULAR 2.95
Styles for misses and women . . . long and half-length sleeves. Plain crepes and prints in attractive colors and styles 1.95

SPECIAL 2-PIECE KNITTED SUITS
String knit and wool mixtures in light and dark shades. Collared and round necklines. Sizes 32 to 38. Especially priced for today's selling 1.98
—Fashion Floor at THE BAY

Wednesday Morning Only! Women's CHIFFON HOSE
2 pairs for 65c
Sheer Pure Silk Stockings . . . with lisle feet and garter welts. Mock fashioned . . . perfect quality . . . in desirable shades. Sizes 8½ to 10½.
—Hosiery, Street Floor at THE BAY

English Wool Cardigans
In fancy crochet stitch . . . for misses and women. A good assortment of warm colors. Sizes 34 to 42 1.98
—Fashion Floor at THE BAY

DRUG SPECIALS
KLEENEX FACIAL TISSUES 200 sheets. Pink or white 17c
POND'S CREAMS Cold or vanishing. 2-oz. jars 29c
LIFEBUOY SOAP 4 for 29c
H B C GLYCERINE AND ROSE WATER, 8-oz. 33c
H B C MILK OF MAGNESIA, 16-oz. 29c
—Toiletries, Street Floor at THE BAY

NOTION SPECIALS
PANEL MIRRORS 30 only. Upright or oblong style. Regular 49c 29c
GARMENT BAGS 25 only. Crestone material, 60 inches long. Accommodate several garments. Regular 94c 49c
GIRDLES, GARTER BELTS, ETC. 75 only. Including several first quality garments and irregulars. Small, medium, large . . . clearing at, each 29c
FOUNTAIN PENS 50 only. 14-karat gold nib . . . mottled barrel effects . . . self filling. Fully guaranteed. Regular 1.25 69c
RUBBER BRIDGE TABLE COVERS 30 only. Assorted colors, with card design in corner. Regular 39c 25c
SCHOOL CASES 50 only. Well made, with clasps, lock and key. Regular 1.19 88c
—Street Floor at THE BAY

RUFFLED CURTAINS
An Exceptional Bargain!
For short windows. Fine marquisettes trimmed in colors . . . also plain ecru. 1 yard and 1-18 yards long. Set 59c
—Draperies, Third Floor at THE BAY

Wool Oddments
Half price and less. Including odd dye lots in catkin fleck, made-eze, crochet and lustre crepe. 2 ounces for 25c
No Phone Orders, Please!

Stamped Aprons
In three neat styles. Each 29c
—Art Needlework, Street Floor at THE BAY

W. J. TWITCHELL

C. A. WALTON

"Extra salespeople, delivery trucks, extra wrappers, packers, in fact nothing has been overlooked in making our Leadership Sale a huge success," says Department Manager W. J. Twitchell.

"Wise shoppers will take advantage of our many easy buying plans, especially now while savings are so great," says Department Manager C. A. Walton.

35 HATS at 99c
Including felts and stitched taffeta Hats . . . in recent styles and colors.

Women's PYJAMAS
Made from guaranteed lock-stitch rayon. A delightful assortment of shades . . . contrasting floral trimmings. Small, medium, large 1.59

60 NEW FELTS
ADDED TO OUR 1.69 LEADERSHIP GROUP
Flattering youthful models; also conservative types . . . in lovely new colors. Hats for every type.
—Millinery, Fashion Floor at THE BAY

SLIPS
With built-up shoulder straps, made from guaranteed suede taffeta. Tailored bias-cut styles. Tea rose, white, black, brown, navy. Sizes 34 to 44 1.00
—Lingerie, Fashion Floor at THE BAY

WOMEN'S QUALITY FASHION SHOES
A clearance of oddments, including exceptionally good values if we have your size. Mostly narrower widths. Pair 1.99

WOMEN'S COTTON FROCKS
Tub-fast printed Frocks in a wide range of styles, designs, colors and sizes. Clearance from higher-priced lines. Each 59c
—Cotton Frock Shop, Fashion Floor at THE BAY

WOMEN'S SNAP-ON RUBBERS
With a smart red, green or blue bag. Toe Rubbers that fit like a glove and can be carried in your purse. All sizes. Pair 79c
—Shoes, Fashion Floor at THE BAY

240 BOYS' SHIRTS AND BLOUSES
Firsts and seconds. Ideal for school wear. Sizes 11½ to 14. Each 39c

600 PAIRS MEN'S DRESS SOCKS
Heavy cotton and mixtures. Wide variety of patterns and shades. Firsts and thirds. Pair 19c

15 Only, MEN'S WINTER OVERCOATS
Savings worth while for 15 early shoppers. All-wool tweeds in styles for men and young men. Raglans and slip-ons. Sizes 35 to 42 13.95

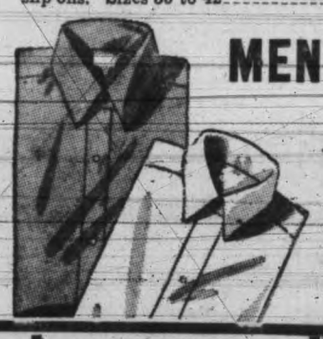

MEN'S SHIRTS
• 100 ONLY
Oddments of separate-collar and collar-attached styles. Full-fitting sizes and fast colors. Sizes 16½ to 17 59c
—Men's Clothing, Main Floor at THE BAY

★ Limited Number Only RADIOS
At 6.95 Each
Reconditioned Table Radios, all in A1 condition. Your choice of well-known makes, also
1 MARCONI 12.50
1 PHILCO 14.50
1 CLARION 14.50
1 JACKSON BELL 19.50
—Radios, Third Floor at THE BAY

★ WOMEN'S EVENING SANDALS
50 PAIRS! Black or white crepe . . . low or high heels. Not all sizes but a good range collectively. Pair 99c
—Shoes, Fashion Floor at THE BAY

★ SPECIAL! 3-PIECE CHESTERFIELD SUITES
Round-shaped arms with wood facings . . . shaped front with reversible spring-filled cushions in assorted tapestries 65.00
6.50 Cash—Balance Monthly
Trade your used furniture as part payment.
—Furniture, Fourth Floor at THE BAY

★ ODDMENTS IN DINNERWARE
Including the following patterns: Spode's Blue Bell, Wedgwood 8468, Spode's Cynthia.
Wednesday at ½ Price
Chinaware, Third Floor at THE BAY

★ BOYS' BLACK LEATHER BOOTS
Priced for quick clearance. Sturdy Boots in pliable leather. Panco outsoles . . . leather insoles. Sizes 2½ to 5½ 1.49
—Shoes, Street Floor at THE BAY

★ CLEARANCE CHILDREN'S SLEEPERS ½ PRICE
English Interlock Sleepers in 1-piece style . . . button front . . . long sleeves. Soft and cosy. Sizes to 6 years. Formerly 1.39. Half price 69c

★ CHILDREN'S PYJAMAS ½ PRICE
In two-piece style . . . high neck . . . English interlock, with long sleeves. Color combination of sky and pink. Sizes to 8 years. Formerly 1.00. Half price 50c

★ CHILDREN'S FLANNELETTE SLEEPERS
1-piece style, with buttoned front . . . drop seat . . . long sleeves. Suitable for boy or girl. Sizes to 6 years. Former value 59c, to clear, each 39c
Children's Wear, Fashion Floor at THE BAY

★ Lawn Handkerchiefs
With white or colored initials . . . hemstitched hems . . . fine quality white lawn. Stock up now at this inviting price.
12 for 50c

Pearl Jewelry
You MUST wear Pearls to be in vogue. One, two, and three-strand Necklets. Also Earrings, Brooches and Hair Bandeaus in smart assortment 25c
—Street Floor at THE BAY

★ 400 YARDS ENGLISH Printed Cretonnes
Good assortment of colors and designs. Useful for so many purposes; 26 inches wide. Yard 10c
—Draperies, Second Floor at THE BAY

LABOR GAINS IN LONDON

(Continued from Page 1)

Labor captured control of the borough councils of Hammersmith and Lambeth, giving them a majority in 17 of the 28 London boroughs. The lone Communist won a Labor seat in Stepney.

The borough councils are distinct from the London County Council, the governing body of Greater London, which holds its election separately every three years.

In the provinces Municipal Reform candidates made slight gains, although Labor captured control of three councils, Coventry, Layton and Bristol. Conservatives regained control in Birkenhead, the maritime centre across the Mersey from Liverpool, and increased their majority in Liverpool itself.

Fascist candidates were beaten soundly wherever they ran.

Three candidates in the Brampton ward of Bexley, Kent, were tied with 1,458 votes each. Seven recounts gave no change. The returning officer suggested drawing lots and Mrs. Boswell, Labor, was elected.

Rt. Hon. Herbert Morrison, Labor leader in the London County Council, commenting on the results in the metropolitan area, declared: "London has done it again. These victories constitute a great triumph. The victories of 1934, when we gained 10 boroughs and 472 councillors, were an enormous forward move and that we have now beaten the amazing performance of 1934 is still more extraordinary. But they are more than a party triumph. They are a victory for civic patriotism, good government and enlightened municipal administration."

Labor won a majority in Bristol for the first time, taking 58 seats against 54 for a "citizens'" party. Labor also retained control of Newcastle-on-Tyne despite the loss of three seats.

In Liverpool Labor suffered a net loss of eight seats to Municipal Reformers, who also gained two from Liberals. Labor elected only six out of 31 candidates.

Victoria Daily Times

SECOND SECTION — VICTORIA, B.C., TUESDAY, NOVEMBER 2, 1937 — SECOND SECTION

Hockey Greats Play In Big Gesture Game

Sports Mirror

By PETE SALLAWAY

ALTHOUGH he is attending Washington State College, Bill Dale, Victoria's crack half-miler, will make the trip to Australia for the British Empire Games in February. This was the information received today by Archie McKinnon, physical instructor at the Y.M.C.A., and Dale's old coach. When the local youngster was named a member of the Canadian squad, which will sail from Vancouver for "down under" late in December, many figured he would be unable to go through his studies at the university, being interrupted for too long a period.

However, Dale has been able to make satisfactory arrangements with the faculty of the Washington College, and will pound over the cinder track in Australia when this Dominion's leading athletes compete with representatives from the far-flung corners of the Empire. Dale will wind-up his college studies on December 17, come to Victoria to visit with his family for a few days, and then proceed to Vancouver to board ship with the other members of the 22-man Canadian team.

Henry Armstrong may never defend the world featherweight title he won from Petey Sarron the other night. Henry has a lot more trouble making the weight than most of boxing's followers realize. He will "trade" on the championship in a few overweight bouts, then abdicate (as Barney Ross did) and go after the lightweights.

Maxie Rosenbloom is planning a European tour, and just to make the picture complete his booking agent is a screen comedian. Benny Leonard has a likely-looking lightweight in "Irish Eddie" Dunn of Scranton, Pa. Along State Street in Chicago they are laying odds Tony Lazzeri will pilot the Chicago Cubs' ball team in 1939.

Percy Page, famous coach of the world champion women's basketball team, Edmonton Grads, has once again announced his retirement. This time he intends to take a seat in the gallery in 1940, after taking his squad to the Olympic Games at Tokio.

When the Canadian Amateur Basketball Association broke away last spring from the Amateur Athletic Union, Grads retained affiliation with the union. The union holds the Canadian franchise from the international governing body for basketball so Grads could not play against United States teams unless linked with the union. Exhibition games between Grads and other Canadian teams are not planned during the coming winter. Coach Page said the Albertans will not enter any competition until the usual series in defence of the Underwood International Challenge trophy next spring.

With Grads on the sidelines, enthusiastic competition for the Dominion title is expected to reappear during the coming season, but Edmonton will not be out of the picture. Mr. Page said Gradettes, one of his farm teams, will be promoted to senior ranking and enter the Alberta playdowns. The third squad, Gradettes B, likely will seek the intermediate title.

Grads, who have made exhibition tours in connection with the 1924, 1928, 1932 and 1936 Olympics, already are making preparations for another in conjunction with the games in Japan in 1940. Although without competition, Grads will hold regular practices throughout the coming winter. The Canadians have won easily all Olympic exhibition games, and Mr. Page hopes they will retain their unbeaten record in 1940. The Edmonton high school principal has the youngest team since he picked his first team in 1915. And the players proved their calibre by winning three tough series against crack United States squads last spring.

Stars of N.H.L. Pay Last Tribute To Howie Morenz

Pick of Six Teams Will Meet Combined Squad of Canadiens and Maroons

Clancy to Play

MONTREAL (CP)—From training camps in east and west, the greats of the National Hockey League assembled in Montreal today to pay tribute to peerless Howie Morenz in a great gesture game. After tonight's display the stars will return to their teams for the general shelling that will mark the schedule opening Thursday.

Montreal Canadians, with whom Morenz spent the greater part of his career, will combine with Montreal Maroons to oppose a team from the rest of the league. Proceeds will go to Howie's widow and three children.

The player list will include men who are nearing the end of their terms in big time hockey's limelight. They rose to stardom with Morenz and benefitted from the ruddy glow his personality gave the game.

Morenz died last spring of a heart attack while confined to hospital here with a broken leg, suffered in a game with Chicago Black Hawks.

Normie Smith of Detroit Red Wings, winner of the Vezina Trophy as No. 1 goalie last winter, will divide the goal-tending duties for the all-stars with Tiny Thompson of Boston Bruins. Ebbie Goodfellow of Detroit, Eddie Shore of Boston, Red Horner of Toronto and Happy Day of New York Americans will be on the defence.

CLASSY FORWARDS

The all-star centres are Frank Boucher of New York Rangers, Marty Barry of Detroit and Art Chapman of the Americans. Left wingmen are Harvey Jackson of Toronto, Johnny Gottselig of Chicago Black Hawks and Sweeney Schriner of the Americans. Right wingers are Charlie Conacher of Toronto, Mush March of Chicago and Cecil Dillon of the Rangers.

Wilf Cude of the Canadiens and Bill Beveridge of the Maroons will play goal for Montreal. Defencemen are Babe Siebert and Walter Buswell of the Canadiens, and Marvin Wentworth and Coach King Clancy of the Maroons.

Pit Lepine and Paul Haynes of the Canadiens and Russ Blinco of the Maroons will centre the three forward lines. On left wing will be Aurel Joliat and Toe Blake of the Canadiens and Larry (Baldy) Northcott of the Maroons, on right wing Jimmy Ward and Earl Robinson of the Maroons and Johnny Gagnon of the Canadiens.

PLAYERS GET NUMBERS

MONTREAL—National Hockey Leaguers have their superstitions too, and the "13" jinx is one of them. The official list of players' numbers for 1937-38, released today by the league, shows the fateful figure has been carefully avoided in the handing out of numbers for all of the eight clubs.

Only other missing number is No. 7 of Montreal Canadiens. Howie Morenz wore it when he was blazing along at centre for the Habitants, and when he died last winter, the club promised it never would be assigned to another man.

Busher Hollett of Boston Bruins has been allotted No. 12, a number ordinarily given a forward, and No. 3, a defenceman's numeral, is not assigned on the Bruin roster. Bob Gracie, Montreal Maroon holdout, is not listed among the numbered.

PICARD IS CHAMPION

BUENOS AIRES—Henry Picard, lanky Hershey, Pa., professional, yesterday won the Argentine open golf championship with a 72-hole total of 288 after shooting the last round in 74 strokes.

O'Doul Is Given "Life" Contract

SAN FRANCISCO (AP)—Frank "Lefty" O'Doul will manage the Pacific Coast League San Francisco baseball club next season—and for every season as long as he wants.

He signed an unprecedented contract yesterday, team president Charley Graham announced, which calls for a considerable salary boost, and what amounts to a life contract.

The Seals finished the 1937 pennant race in second place.

GRID TOLL IS AT FOURTEEN

Deaths as Result of U.S. Football Are Lower Than Last Season

LAFAYETTE, Ind.—The first half of 1937 United States football season took a toll of 14 lives, some 25 per cent less than for the same period last year, Dr. Floyd R. Eastwood reported to the Associated Press yesterday.

Of that total, nine were attributed directly to the gridiron game, five to indirect causes, said Dr. Eastwood in his report, which includes games played through October 29. Dr. Eastwood, associate professor of physical education at Purdue University, keeps an annual record of vital statistics for the American Football Coaches Association.

"Only one death was reported among the college ranks, two from the sandlots and 11 from high schools," he said in his statement.

"The reports tabulated up until October 29 revealed a total of 14 deaths, compared with 19 up until the same date last year.

"Cerebral hemorrhage and internal injuries, as usual, were the main cause of the nine deaths ascribed directly to football, while septicemia, heart attack and meningitis accounted for the five for which football was indirectly responsible."

ED WALSH JR. DIES

MERIDEN, Conn.—Ed Walsh Jr., son of "Big Ed" Walsh and, like his father, a former Chicago White Sox pitcher, died here Sunday.

PLAYS FIELD HOCKEY

LONDON — C. S. Nayudu, young Indian test cricket player, plays a good game of field hockey and this season is assisting London University, lining up at inside-right.

Will Live to Race Again

Thousands of racing fans attending the Empire City meeting at Yonkers, N.Y., were horrified when Frederick, immediately after crossing the finish line, in the second race, collapsed in his tracks from a ruptured blood vessel. But the most remarkable thing about the accident is the fact that Frederick will live to race another day, according to veterinarians. Jockey Longden, seen walking away at right, jumped clear of his mount to escape injury.

Bluebirds Are All Even With Orillia

Vancouver Wins Fourth Game of Canadian Junior Boxla Final 23 to 11

ORILLIA, Ont. — Vancouver Bluebirds and Orillia Bay Terriers move on to Toronto today for the final match for the Canadian junior lacrosse championship. Bluebirds made the game score of the best-of-five series 2 to 2 here last night as they whipped the Terriers 23 to 11 to win their second straight game after dropping the first two.

Jimmy Douglas, flashy coast wing, led the Vancouver team to victory as he slapped six goals past Ray Mortimer in the Orillia nets, three of them in the last period when eight of the nine shots Bluebirds took counted for points. Lewis Caperchio, Orillia's top scorer, was good for four goals, the same number as Ted Bradbury of Vancouver.

Play was fast with the visiting team leading the action from the opening whistle; just half a minute after the game started Blackie Black wriggled through the Orillia defence and shot past Mortimer to open the scoring. At the end of the first quarter Bluebirds led 6 to 2, were ahead 12 to 5 at half time, 15 to 8 at the three-quarter mark and outscored Orillia 8 to 3 in the last period to win easily.

In the four games 96 points have been scored against 53 penalties, Bluebirds lead in total goals with 54, while Terriers received a little more than half the penalties. Winner of the series gets the Minto Cup, formerly played for by professionals but out of competition since 1934 until it was decided to award it to the best junior team this year.

Thunderbird In Win Over Dusek

WILMINGTON, Del. — Chief Thunderbird, 215, Victoria, B.C., scored a two out of three fall victory over Rudy Dusek, 218, Omaha, in a wrestling show last night.

Thunderbird won the second fall with an arm pull in 8.10 and the third with a shoulder spread in 4.24, after losing the first to Dusek in 16.16.

WINTER BOXLA IN HOLLYWOOD

Six Orillia Players Receive Offer to Play in California League

ORILLIA, Ont. (CP) — Six members of Orillia's senior lacrosse team may play in a winter league in California this year if permission can be obtained from the Ontario Amateur Lacrosse Association, Norman Cooke, coach of the junior Orillia team and former senior coach, said today.

Cooke said he had received a telegram from Frank Sweeney, former Canadian player, asking for six of the Terriers to play in a four-team league to be operated this winter in the Pan-Pacific Stadium at Hollywood.

He said Joe Cheevers, George Coles, Hugh Kelly, Harold Jordan, John McMahon and Bill McArthur would make the trip "providing the O.A.L.A. doesn't stand in the way."

The communication said the California clubs would guarantee return transportation, all expenses "and $100 a month living allowance to the players." The league opens December 15, but there will be several pre-season games, he said.

"I don't anticipate any difficulty in getting players," Cooke said today. "There are a number of players who would be glad of the opportunity. The only difficulty is the permission from the O.A.L.A.

"The allowance might be considered pay and that would professionalize them. However, since the Canadian Lacrosse Association has dropped from the Amateur Union and will henceforth allow professionals to play, it is almost certain the O.A.L.A. will follow suit at their next convention and so I don't see what could stand in the way. I am taking it up with the O.A.L.A."

Orillia Terriers, senior eastern Canadian lacrosse champions this season, were defeated in the finals for the Dominion championship by a New Westminster, B.C., squad.

Harry Cooper Is Big Money Winner

Leads Pro Golfers in U.S. With $13,916; Has Year's Best Average

NEW YORK—Harry Cooper of Chicago, Canadian open golf champion, but more noted on this side of the border for the number of major tournaments in which he is runner-up, has just about gained a strangle hold on the year's honors.

In the latest statistics released from the Professional Golfers' Association tournament bureau, Cooper is shown as the leading money winner of the year from January 1 to November 1, the leading point-scorer toward the P.G.A. Trophy and the holder of the lowest scoring average through the tournament season.

Cooper, in 26 events, won a total of $13,916. His nearest rival is Henry Picard of Hershey, Pa., with winnings of $9,916. The Chicago veteran has compiled an average score of 71.58 strokes in 78 rounds of golf. He has earned 490 points toward the P.G.A. Trophy as compared to 366 for Ralph Guldahl of Chicago, the United States open champion.

GULDAHL IS THIRD

Guldahl is third in money winning with $8,190 and tied third in the scoring averages with a 72.16 mark, the same as Picard's. Sam Snead, the White Sulphur Springs, W.Va., slugger, has an even 72 average for 70 rounds.

Points toward the P.G.A. Trophy are awarded on a basis which included consideration of the importance of each tournament and the purse offered. Thus Guldahl gained 100 of his 366 points for his victory in the open.

The P.G.A. championship is given the same value and the $12,000 Belmont, Mass., match play tournament, is rated as worth 75 points. Cooper's most important was in the Canadian event, which brought him 60 points.

Ice Gossip

This fellow Earl Robertson of New York Americans looks like a "best bet" to walk off with the N.H.L.'s title of best rookie for 1937-38. Manager Red Dutton is banking on the young goalie, and Robertson has delivered in exhibition games to date.

Remember how Ottawa used to be such a fertile field for hockey talent? Well, it looks now as if Winnipeg has usurped the fame of the Canadian capital. Lester Patrick has 45 players in his three "R" organization—Rangers, Ramblers, Rovers—and 15 come from the Manitoba city. Fifteen more are from other western points.

Unless Bob Gracie changes his mind pretty fast, Montreal Maroons are going to swing into action next Saturday in their first league game without the classy centreman. Maroons play Boston Bruins at Montreal in their N.H.L. start, and so far Gracie has shown no intention of ending his holdout siege.

Toronto Maple Leafs sure can make the cash register hum. Leafs came to their home town last night for the first time on their exhibition tour and played to more than 12,000 customers.

New York Rangers, evidently, are in demand when it comes to opening new rinks. Last year they helped in the christening ceremonies at the Calgary artificial ice rink and on a western tour with Amerks this fall helped launch the Edmonton and Saskatoon artificial rinks.

Clint Smith scored two for Rangers last night but they still lost 4 to 3 to Amerks. . . Charlie Conacher was held scoreless in the Toronto game, while his old "kid line" mate, Busher Jackson, bagged a couple.

Tommy Bowden Is Gyro Champ

Posting a gross score of 94, which his handicap reduced to a net 64, Tommy Bowden won the Gyro Club golf championship at the Colwood Club on Sunday. In second place with a score of 80-13-67 was Angus McIntyre, while Bert Challoner finished third with 80-10-70.

There was a field of 24.

Prizes were presented at a banquet in the clubhouse in the evening and the following received awards: T. Bowden, A. McIntyre, Fred Goodman, Louis Glazan, Bert Osborough, Bert Challoner, Harry Savage, Everett Taylor, Art Minnis, Bill Clark, Bill Hudson, Stan Moore, Fred Hawes, Neil Grant and Wilf McGregor.

Preliminary Steps Made for Rep Team

New York Yanks Receive $6,471.11

NEW YORK—Twenty-six members of the world champion New York Yankees Baseball Club, including manager Joe McCarthy, the coaches and trainer, have been mailed cheques for $6,471.11 each as a result of their world series victory over the Giants. The announcement came yesterday from the office of Baseball Commissioner K. M. Landis.

The Giants received $4,489.95 each.

SPENCERS TO OPPOSE NAVY

Good Soccer Game Expected When Squads Meet; Bays Oppose Gorge

With Louis DeCosta, Sailors' ace net custodian, on the sick list, the Diamond S Spencers soccer eleven is in good position to give the Navy its first defeat tomorrow afternoon when they meet in a Victoria Wednesday League Hayward Cup match at Bullen Park.

DeCosta has been the main stumbling block of all the Sailors' opponents this season, and with him out of the way the departmentals should be able to make better headway. DeCosta has let but two goals past him. Hibbert will go between the posts for the Sailors, who are at present in no danger of losing their leadership position. Dave McMillan will referee.

The other game will bring together Hudson's Bay, bracketed in second place with Spencers, and the Gorge Hotel, at the bottom of the ladder. This match will be played at the Athletic Park. Percy Shrimpton will referee.

Both games will start at 2.45.

The Navy line-up follows: W. Hibbert, Kennedy, Cockrill, Hutton, Robinson, Gagnon, Geddes, Ross, E. DeCosta, W. DeCosta and Murray. Substitutes, Walker, W. Hibbert and Marr.

SOOKE WINS

In a Saanich and Suburban Basketball League junior division game Sooke boys defeated Esquimalt 25 to 22.

List of Eligible Rugby Players to Be Made By Team Managers

Preliminary steps toward the selection of Victoria's McKechnie Cup team to represent the Capital City in the first game on December 4, were made at the regular meeting of the Victoria Rugby Union last night.

At the meeting the union asked team managers to submit the names of players they considered eligible for the "rep" squad. The lists are scheduled to be handed to President Major Stuart Robertson this week.

The individual team coaches will have nothing to do with the representative selection apart from naming players on their own teams they think fit material from which to choose Victoria's "Crimson Tide."

WARNOCK TO ASSIST

At yesterday's meeting "rep" Coach Wally Brynjolfson announced George Warnock, Oak Bay Wanderers coach, would assist him in preparing the McKechnie Cup fifteen.

The feature match on this Saturday's schedule will see the Navy swing into action for the first time this season in the Barnard Cup division when they take on the Oak Bay Wanderers at Macdonald Park. On the lower field the Navy and Garrison senior B fifteens will battle, while the Canadian Scottish will journey to Duncan on Sunday to play the up-island squad.

Intermediate loop fixtures call for the Canadian Scottish to meet Victoria College at the High School grounds and the Oak Bay Wanderers to take on the Navy.

U. OF C. WILL NOT VISIT

The hopes of local oval ball fans of seeing the University of California ruggers in action here on December 29 were dashed when the union turned down the proposal last night. It was pointed out the McKechnie Cup game here on December 27 and the start of "School Rugby Week" the following day would interfere with the proposed visit.

CAGE SQUADS WILL BATTLE

West Road and Liberty Cafe in Main Tussle at High School Tomorrow

Liberty Cafe and West Road, a pair of the outstanding clubs operating in this year's powerful senior B men's basketball loop, will take the floor at the High School gym tomorrow night for the main tilt on what appears to be one of the most attractive cards presented this season by the Victoria and District Basketball League.

Gainers' Superiors and Adverts, women's squads, will clash in the opening encounter, while the second tussle will bring together the Canadian Scottish and Kingham-Gillespie intermediate A boys teams.

The Cafemen and West Road emerged with victories in their only starts this season, and will be out gunning for the first place.

Gainers triumphed in their first game, while Bob Whyte's Adverts have won one game and lost one. The Adverts, although in the junior class, have plenty of fight and should be able to provide some interesting competition.

Canadian Scottish are undefeated this season, while Kingham-Gillespie's record has been stained by one defeat.

Charley Gehringer Gets Player Award

Detroit Veteran Named Most Valuable Player in American League Baseball

NEW YORK—Charley Gehringer, Detroit Tigers' veteran second baseman, was named by the Baseball Writers' Association today as the American League's "most valuable player" for 1937, thereby climaxing the biggest season of his 14-year career with the game's most cherished award.

At an age when many players are on the way down—and out, Gehringer thus found his 34th year, already marked by the league batting championship, topped off by two long sought goals.

Although his margin of victory in the writers' poll over Joe DiMaggio, dynamiter of the world champion New York Yankees, was slight, Gehringer nevertheless came within two points of a "perfect" score in the balloting.

Third member of the Detroit clan to win the award since the baseball writers first presented it in 1931, Gehringer was selected for the brilliant all-round play that has made him the standout second baseman in the American League, if not in the game.

FINE RECORD

Only twice has he fallen below the .300 batting mark since becoming a regular in 1926. He hit for .356 in 1934, .354 in 1936, and last season clouted at a .369 pace, best in the junior circuit. His lifetime average is .329 over 14 seasons.

Coming to the Tigers, to stay, in 1925, after brief seasoning with London of the now defunct Michigan-Ontario League and Toronto of the International League, Charles Leonard Gehringer has been with the same club ever since. Native of Fowlerville, Mich., he was a major factor in Mickey Cochrane's championship combinations of 1934 and 1935, batted for .377 in two world series, and has led the league twice in the past in run-scoring and total hits.

BENNY FREY FOUND DEAD

JACKSON, Mich. — Benny Frey, pitcher for Cincinnati Reds of the National Baseball League from whom he had sought voluntary retirement after being ordered into the minor leagues, was found dead yesterday.

Body of the 31-year-old veteran of six years service in the big leagues was discovered in a closed car in a garage at the home of his sister, Mrs. Richard Cunliffe, near here.

Coroner Jason B. Meads, who said a rubber hose led from the exhaust pipe into the car, attributed death to carbon monoxide gas poisoning. Friends of Frey said he had been disconsolate over failure of his arm to regain form.

Men's Shoes
By McAFEE
of
BELFAST and LONDON
CATHCART'S
1208 Douglas St. G 6111

A. W. STEWART IS RETURNED

Re-elected President of Burnside Lawn Bowling Club; Keep Green Open

The Burnside Lawn Bowling Club's annual general meeting and election of officers was held recently in Hampton Hall, when A. W. Stewart, president, reported a successful year, especially in regard to the showing made by various club members in open events.

He complimented W. Washington on the excellent condition in which the greens had been kept.

Votes of thanks were tendered to the various officers and their committees for the work they had done during the past season.

The election of officers resulted as follows: Hon. president, John Paterson; hon. vice-president, C. Goodwin; president, A. W. Stewart; vice-president, W. Davidson; captain, F. Harman; secretary-treasurer, A. Playfair; publicity secretary, S. C. Hawkins; auditor, H. Holmes; executive committee, Messrs. J. W. Mercer, A. A. Pass, T. Deveson, C. Goodwin, S. Kinsey, D. Ramsay, S. C. Hawkins, W. W. Cross, W. Washington and E. G. Spencer, with G. Vallance, F. Holmes and H. Holmes as alternates.

An announcement was made that the upper green would be kept open during the winter months for play, and information regarding the winter season can be obtained from the secretary.

SAYS HATE FOR JAPAN FUTILE

Prof. F. H. Soward Gives First University Extension Lecture of Season

"We are facing a wasting disease affecting the whole world, first in Manchukuo, then Abyssinia and Spain, and now back in northern China," Prof. F. H. Soward said in the first university extension lecture of the season last night at the Victoria Junior High School. "I want to impress upon you the complete futility of a campaign of hate against an entire people.

"A hatred for the whole Japanese race can be no more useful than hatred for Germany was in the last war. The lesson which should have been learned in the Great War is the most important under present conditions."

After analyzing in detail the background of the Sino-Japanese undeclared war, Professor Soward suggested to his audience of 250 that the military party in Japan had attacked Shanghai mainly to screen its real purpose, the occupation of North China, hoping to pin down Chiang Kai-shek's best troops. But now, with increasing complications, Shanghai might prove to be a grim parallel to Verdun for the Japanese, draining the strength of the attacking forces.

The army was fighting not only China, but civilian Japan, Professor Soward indicated, and the attacks on Shanghai may have been a move to reattract interest to the military party after its downfall last spring.

Russia was certain to declare war if Japan were to invade Outer Mongolia. Already Japanese troops were campaigning in Inner Mongolia, and Russia had massed a fleet of bombing and fighting airplanes in Vladivostok, only 600 miles from Tokio.

RUSSIA ALOOF

"But I think Russia will stay aloof," Professor Soward said. "If Japan should strike Russia, Manchuria may be the graveyard of the Japanese dynasty."

China, during the last few years, had become an optimistic, unified nation, according to the lecturer, largely due to the change of Communist tactics. When Chiang Kai-shek was kidnapped this year, his ransom was a promise to revoke his anti-Communist campaign and unite forces against Japan, Professor Soward recalled.

Such a unity of sacrifice as was now apparent in China had not been paralleled in recent history.

Professor Soward was introduced by H. L. Smith, newly-elected president. Also elected at the meeting were Robert T. Wallace, vice-president, and Miss Mildred Barker, secretary, and a committee including, among others, J. L. Watson, retiring president of the University Extension Association, and Miss Jeanette A. Cann, retiring vice-president.

Mr. Watson, in his preliminary remarks, voiced the regret of the gathering that Dr. G. G. Sedgwick, head of the department of English at the University of British Columbia, was kept from being present by illness. He also announced that hereafter a slight charge would be made for admission to the lectures.

Books on the present course, he said, could be had from the special shelf on the city library, and tickets were on sale there. The syllabus of this year's lectures would be ready for the next meeting.

New Faces In The House

Man Who Started the Evergreen Playground Association Represents Vancouver Centre

Fred Chow, Liberal, second member for Vancouver Centre in the Provincial Legislature, was born in Warwick, Ontario, in 1879, and came west to Vancouver in 1902. Since then he has been one of the leading residents of that city. He started his public life in 1920 when he was elected a member of the City Council and ever since has worked for the best interests of that rapidly-growing city. For nine years he was on the parks board and it was he who organized the Evergreen Playground Association of the Northwest and brought Victoria, under Mayor Carl Pendray, into it. He was president of the association for seven years. He is married and has one son.

SHUTTLE LOOP OPENS SEASON

Clubs in the Lower Vancouver Island Badminton League will open their 1937-38 bids for sectional honors on November 10, when Duncan and Brentwood first division clubs meet in the opening match.

The shuttle game is rapidly becoming a highlight winter sport in these parts and more new clubs are throwing their forces into the fray each year. Officials are looking for keen tournament play in club, city and Vancouver Island meets this season.

The schedule for the first round of league matches was released by Dr. Arthur Poyntz, president of the league, yesterday, as follows:

FIRST DIVISION
Nov. 10—Duncan vs. Brentwood.
Nov. 13—Willows vs. Victoria.

SECOND DIVISION
Section A
Nov. 13—Victoria "Whites" vs. Garrison.
Nov. 17—Duncan vs. Victoria "Whites."
Nov. 26—Garrison vs. Duncan.
Section B
Nov. 6—Victoria "Blues" vs. Brentwood.
Nov. 13—Y.M.C.A. vs. Willows.

THIRD DIVISION
Nov. 12—Garrison vs. Y.M.C.A.
Nov. 12—Brentwood vs. Victoria.
The first mentioned is the home club.

HUNTER SEEKS AID FOR CITY

Asks Legislature to Lighten Burden of Victoria

A plea for government aid for the municipalities, particularly Victoria, was made in the Legislature yesterday afternoon by Alderman J. D. Hunter, Conservative, third member for Victoria. It was his maiden speech in the House.

Since 1930, Dr. Hunter said, the extra burden on Victoria had gradually increased to $271,376 a year. He said such an increase was due to the withdrawal of certain grants formerly enjoyed by the city, and the imposition of certain social service costs.

In 1930, he recalled, Victoria received $67,000 from liquor profits and $16,000 from the parimutuels. At the present time, he said, there were no grants from either of these sources.

The social service costs had increased, he said, from $155,000 a year in 1930 to $303,000 this year.

"I am not saying anything at the present time about Victoria's debt situation, as a reconstruction of our entire financial setup has been almost completed and will soon be presented to you for ratification," Dr. Hunter said. "This change in our financial structure has become absolutely necessary if our city is to remain solvent."

SAVED FROM DEFAULT

He said that last July the city was only saved from default by a few hours, and that if Victoria had had to default at that time it would not have reflected very creditably on the Legislature.

Dr. Hunter told the House the provincial government had properties assessed at $691,490 in Victoria and for improvements at $2,837,000, which were entirely exempt from municipal taxation, which, if taxed at the present mill rate would produce $98,142 a year for the city. All these properties, he said, received municipal services, such as fire and police protection, for which the city received no financial consideration.

Dominion Government property in Victoria, he said, if not tax-exempt, would pay $22,731 annually in taxes. He said the Dominion Government had allowed the city of Ottawa for government-owned property.

Purchase of a site on Church Hill by the provincial government for $20,000 had deprived the city of $1,200 a year in taxes, he said.

"I do not think the provincial government should pay to our city full taxes, but I think Victoria should receive some consideration from the government for the services that our city provides these government properties, and for loss of revenue in the form of taxes when properties are taken over by the government," Dr. Hunter said.

"I suggest this city is really entitled to a share of the amusement tax, and, also, a share of the gasoline tax. The city provides all facilities for our city theatres and other amusement places and all the government has to do is collect this tax. Surely this is not quite fair and I urge the government to consider this question."

He said Victoria was very glad to receive the concessions granted at the session last year. One of the main planks in the Liberal platform in the election of 1933 was aid to municipalities.

"This promise was not at all implemented until 1936 and then only to a very niggardly degree," he said.

OLD CHURCH TO BE DEMOLISHED

Former Congregational Structure to Go Under Wreckers' Hammers

Another of Victoria's older church buildings will go under the wrecker's hammers shortly. At its meeting last night the City Council decided to demolish the old Congregational Church structure at the corner of Pandora Avenue and Blanshard Street.

The work will be done by the city and salvage will be retained for other required construction.

Alderman R. A. C. Dewar explained the condition of the building was such that repairs would cost more than could be regained in rentals.

On the land committee's recommendation the council also decided to sell one full lot on Jackson Street, and a part of a lot on Raynor, between Mary and Catherine Streets. Transfer to two lots on Queens Avenue was also approved. One previous sale was canceled and lots in the Erie ravine were ordered removed from the tax sale list.

ERIE RAVINE TO BE FILLED

Selected filling material, including building contractors' waste and dry garbage will be dumped in the Erie ravine as the city proceeds immediately with preliminary work towards filling and cleaning up that section.

After lengthy debate, the City Council last night approved an expenditure of $102 for the construction of two plank runways in the area to permit access of dumping trucks.

A letter on the issue, tabled at last meeting for a report, was read at the meeting. In it Alderman James Adam and G. M. Irwin recommended the runways and the use of selected refuse as filler.

Two amendments were brought in, as aldermen took exception to the possibility of undesirable refuse being used. Both were withdrawn on the understanding only dry and inoffensive material would be used.

Suggests Further Aid For Mothers

Hope that something would be done to raise the age for children in families where a mother's pension was being received, from 16 to 18 years was expressed in the B.C. Legislature yesterday by Mrs. Paul Smith, Liberal, second member for Vancouver-Burrard.

At the present time, when a child reaches the age of 16, his or her allowance is stopped. Mrs. Smith said at that age it was impossible for a child to obtain suitable employment, and that an allowance for another two years would be of great value in helping him or her receive further education. Mrs. Smith said chances of obtaining employment for youths without any experience was getting less and less and she made a plea for their aid. She asked also for help for ex-prisoners.

City Council Briefs

A heavy agenda for the executive of the city's public works committee was piled up last night as the City Council referred communications to that committee. To the members went the recommendation of the Victoria Builders' Exchange which sought the establishment of a contracting policy which would necessitate tendering firms to be license holders before submitting bids on city work. The executive will also deal with the proposal to give sewer accommodation to a gas station on the corner of Broughton and Gordon Streets, and the question of license policy for laying of sewers and storm drains. Saanich's suggestion regarding a sewer agreement will also be studied by that body.

An additional $115 will be spent for linoleum at the Old Men's Home, Alderman S. H. Okell informed the council last night. The additional expenditure was found necessary when the home officials discovered an error in their figuring.

The council approved the recommendation of the Victoria Saanich beaches and parks committee for improvement work by the provincial forestry camp workers at Mount Douglas Park and endorsed, over the objection of Alderman J. D. Hunter, proposals for work by camps on the Sooke Lake watersheds, at Goldstream and at Thetis Lake. Alderman Hunter felt the medical health officer should have been consulted on the watershed projects.

Promotion of W. Wallis to the post of road and poll tax and trades license collectors' assistant was approved by the council, which authorized the proper officials to call for applicants for a new junior clerk for the collector's department.

Letters on salary matters affecting an employee of the water department, as well as two park caretakers, were referred to the special wage committee.

The tender of Robert Rankine for police clothing was accepted.

The city will instal a fire hydrant in Esquimalt at a cost of $150 and charge that municipality an annual rental of $32 for the piece of equipment.

A letter from City Engineer G. M. Irwin opposing a subdivision of property owned by B. S. Heisterman, was referred to the lands committee to consider with Mr. Irwin.

Proposals of the parks committee, including removal of alternate trees on Michigan Street; painting of the Athletic Park grandstand by A. M. McAulay at a cost of $274; installation of piping in Beacon Hill greenhouse at a cost of $500; recognition of two former parks apprentices as regular employees; repairs to a privately owned driveway on Courtenay and cutting of elm tree roots in Pioneer Square to avoid further damage, were approved by the council.

The executive of the public works committee approved the improvement of the Foul Bay Road culvert of Bowker Creek. A stop sign will also be placed on Jutland Road at Burnside at the executive's suggestion.

Calls Election "Mass Bribery"

Harold Winch Tells House He Is Still Bitter and Caustic

With the declaration that after four years' experience in the Legislature he had not lost the bitterness and caustic attitude that marked his entry four years ago, Harold E. Winch, C.C.F., Vancouver East, said in the B.C. Legislature yesterday his period of learning in parliamentary democracy had convinced him it was little less than downright hypocrisy, and most of those who took part in it hypocrites.

He called the last general election legal mass bribery, what with the roads built and the promises of roads, and hundreds attending "invitation parties" in Vancouver for which they did not buy the liquor.

"No wonder I am still bitter," he said. "And what makes it even worse is that this Legislature does nothing about it."

The hypocrisy of Liberals criticizing Conservatives and Conservatives criticizing Liberals and each turning about and doing the very things they had scorned, was a joke, he said.

Mr. Winch read numerous newspaper clippings of reports of remarks by Premier Pattullo over the last 20 years. He had criticized the Tolmie government for short-term financing but now did the very same thing. He had called for a proper relief plan but there still was not one. He had criticized the use of federal relief moneys for road work, but this was exactly what the government was now doing.

He had pledged reforestation methods 10 years ago, but the timber assets were still disappearing without adequate restocking.

"I grant that some attempts have been made to deal with this problem but they don't go half far enough. Our chief forester, last January, stated that of $67,500,000 collected in forest revenues in the last 25 years only 25 per cent had gone back into forest administration. So there are funds available.

"An artificial restocking is out of the question, financially, I know, but natural regeneration properly fostered, with control of logging operations, can be done," he said.

Talking about unemployment, Mr. Winch said the incarceration of "tin-canners" in Vancouver jail was a "beautiful situation." There were four men to each cell, which normally held one. Three of them had to sleep on the floor. In a cell block for 31 men there was but one wash basin, one toilet and one towel. They were mixed with habitual criminals, and one boy admitted he had venereal disease.

"There is no use giving excuses. We know what is wrong. It is the whole economic system.

Prosperity has not returned to British Columbia and it isn't going to in the near future. Our Premier only a short time ago was predicting immense development for the province, just as he did 10 years ago, but reliable authorities are convinced that present business is fostered by a war economy and not on sound lines."

Luxton Holds Hallowe'en Party

The Hallowe'en community party held Saturday evening in Luxton Hall was a great success. The sponsors, the Happy Valley Parent-Teacher Association and the Luxton and Happy Valley Women's Institute donated the prizes. Games arranged by the Happy Valley school teachers, L. B. Matthews and Mrs. L. Dixon and Mesdames J. Gill and J. Blenkinsop, were enjoyed. The judges of the costumes were Mesdames G. Duncan and W. Brabiner and Messrs. A. Weekes, H. Savage and W. Brabiner.

A dance will be held Friday evening next in Luxton Hall. Good music will be provided.

Mark Bailey, Pincher Creek, Alta., is the guest of his son and daughter-in-law, Mr. and Mrs. W. H. Bailey

The monthly meeting of the Women's Auxiliary to St. John's Church will be held Wednesday afternoon at 2.30 in Colwood Hall.

NEW HOSPITAL RULES STUDIED

Proposed new hospital regulations now under study by the provincial government will be investigated by the city's legislative committee as the result of action taken by the City Council last night.

Alderman James Adam suggested the draft legislation be studied by the legislative committee, adding that certain municipalities took definite exception to various clauses. Some cities would benefit from it, he remarked.

Alderman John A. Worthington moved that City Comptroller D. A. Macdonald and City Solicitor H. S. Pringle bring in a report on the draft, stating some sections of it would probably cost the city a considerable sum of money if put into effect.

The two motions were joined and approved.

NEW SPURS FORWARD

LONDON — Tottenham Hotspurs, second division English Football League club, have signed Colin Lyman, 23-year-old Northampton Town outside-left who has been playing well in third division soccer.

RUGBY VETERAN DIES

CHELTENHAM, Eng.—William Sawyer, a former president of the Gloucestershire Rugby Union and one of the founders of Cheltenham Rugby Club, died here recently. He was 77 years old.

British Soccer League Standings

(Up to and including games of Saturday, October 30, 1937)

ENGLISH LEAGUE
First Division

	P.	W.	L.	D.	Goals F.	Goals A.	Pt.
Chelsea	13	8	3	2	33	23	18
Brentford	14	8	4	2	26	18	18
Wolverhampton W.	13	7	3	3	21	15	17
Preston North End	13	6	3	4	26	16	16
Leeds United	13	6	3	4	20	15	16
Charlton Athletic	13	5	2	6	19	15	16
Stoke City	13	6	4	3	25	14	15
Sunderland	13	7	5	1	24	26	15
Arsenal	13	5	4	4	25	16	14
Bolton Wanderers	13	5	4	4	25	20	14
Middlesbrough	13	6	5	2	22	20	14
Manchester City	13	6	5	2	22	20	14
West Bromwich A.	13	6	6	1	24	29	13
Huddersfield Town	13	5	6	2	17	19	12
Birmingham	13	3	5	5	17	18	11
Leicester City	13	4	6	3	20	25	11
Grimsby Town	13	3	5	5	14	20	11
Derby County	13	3	5	5	19	30	11
Liverpool	13	4	7	2	17	26	10
Everton	13	4	8	1	19	24	9
Blackpool	14	3	8	3	16	25	9
Portsmouth	13	0	9	4	16	33	4
Second Division							
Coventry City	13	7	0	6	20	11	20
Aston Villa	13	8	3	2	22	10	18
Sheffield United	14	8	5	1	24	17	18
West Ham United	13	6	2	5	22	11	17
Chesterfield	13	7	3	3	25	15	17
Bradford	13	5	2	6	19	15	16
Blackburn Rovers	13	5	3	5	26	20	15
Swansea Town	13	4	3	6	15	15	14
Norwich City	13	6	5	2	26	27	14
Burnley	14	5	5	4	18	21	14
Tottenham Hotspurs	13	5	5	3	26	20	13
Stockport County	13	5	5	3	13	17	13
Manchester United	13	6	6	1	15	12	13
Nottingham Forest	13	4	5	4	13	15	12
Bury	13	5	6	2	11	14	12
South Shields	13	4	6	3	22	29	11
Luton Town	13	4	7	2	23	27	10
Barnsley	13	4	7	2	20	27	10
Fulham	13	2	6	5	13	21	9
Newcastle United	13	2	7	4	16	20	8
Sheffield Wednesday	13	2	7	4	12	22	8
Plymouth Argyle	13	2	8	3	15	25	7
Third Division—Southern Section							
Millwall	14	7	3	4	29	14	18
Notts County	13	4	3	6	16	12	14
Queen's Pk. Rangers	13	6	2	5	29	12	17
Cardiff City	13	6	3	4	27	18	16
Swindon Town	13	7	4	2	17	12	16
Watford	13	6	4	3	27	16	15
Crystal Palace	13	6	4	3	19	15	15
Bristol City	13	5	3	5	17	14	15
Mansfield Town	13	5	4	4	16	17	14
Southend United	13	6	5	2	21	20	14
Clapton Orient	13	6	6	1	17	18	13
Reading	13	5	5	3	15	20	13
Newport County	13	4	5	4	19	20	12
Brighton and Hove A.	13	5	7	1	19	19	11
Bournemouth	13	4	6	3	13	17	11
Aldershot	13	4	6	3	15	20	11
Northampton Town	13	5	7	1	16	22	11
Torquay United	13	5	7	1	18	30	11
Bristol Rovers	13	3	5	5	11	21	11
Exeter City	13	3	6	4	19	22	10
Gillingham	13	3	8	2	15	22	8
Walsall	13	4	9	0	13	24	8
Third Division—Northern Section							
Lincoln City	13	8	2	3	32	9	19
Gateshead United	13	8	2	3	35	17	19
Oldham Athletic	13	7	2	4	22	9	18
Chester	13	6	1	6	22	14	18
Hull City	13	6	2	5	21	12	17
Doncaster Rovers	13	7	3	3	21	12	16
Tranmere Rovers	13	6	4	3	22	12	15
Rotherham United	13	7	5	1	23	21	15
Port Vale	13	6	4	3	24	22	15
New Brighton	13	6	5	2	22	20	14
Rochdale	13	5	5	3	23	27	13
Wrexham	13	5	5	3	23	27	13
York City	12	4	5	3	22	23	11
Bradford City	13	4	6	3	23	23	11
Southport	13	4	6	3	18	21	11
Carlisle United	13	5	7	1	17	23	11
Crewe Alexandra	13	4	7	2	12	13	10
Darlington	13	4	7	2	17	23	10
Halifax Town	13	3	8	2	14	25	8
Accrington Stanley	13	3	8	2	11	29	8
Hartlepools United	13	2	8	3	10	35	7
Barrow	13	2	9	2	6	26	6
SCOTTISH LEAGUE							
First Division							
Motherwell	15	9	2	4	35	18	22
Hearts	14	9	2	3	35	17	21
Rangers	13	7	0	6	25	9	20
Celtic	14	8	3	3	35	23	19
Dundee	16	9	6	1	33	31	19
Falkirk	14	6	4	4	30	23	16
Aberdeen	16	7	7	2	35	37	16
Partick Thistle	14	6	5	3	27	27	15
St. Mirren	14	6	5	3	24	28	15
Arbroath	15	6	6	3	24	32	15
St. Johnstone	14	6	6	2	32	36	14
Third Lanark	15	5	6	4	34	31	14
Ayr United	14	4	5	5	28	35	13
Hamilton Acads.	15	5	8	2	40	37	12
Queen's Park	15	4	7	4	27	34	12
Kilmarnock	14	4	7	3	21	34	11
Queen of South	15	2	6	7	25	34	11
Hibernians	14	3	7	4	22	28	10
Clyde	15	1	8	6	23	40	8
Morton	14	3	10	1	29	42	7
Second Division							
Raith Rovers	12	8	1	3	42	21	19
Albion Rovers	12	8	2	2	31	13	18
St. Bernards	12	7	3	2	31	19	16
Dunfermline Athletic	12	7	4	1	38	28	15
East Fife	12	7	4	1	31	25	15
Airdrieonians	12	6	4	2	29	24	14
Dumbarton	12	5	4	3	33	27	13
Stenhousemuir	12	5	4	3	27	28	13
Leith Athletic	12	5	5	2	26	23	12
Cowdenbeath	12	5	5	2	41	26	12
Forfar Athletic	12	5	5	2	30	35	12
East Stirlingshire	12	2	3	7	21	22	11
King's Park	12	4	6	2	23	33	10
Montrose	12	3	6	3	21	28	9
Dundee United	12	3	6	3	23	37	9
Edinburgh City	12	3	7	2	30	37	8
Brechin City	12	2	8	1	25	45	5
Alloa	12	2	9	1	20	39	5
IRISH LEAGUE							
Portadown	12	10	1	1	38	11	21
Derry City	12	10	2	0	42	15	20
Belfast Celtic	12	8	2	2	36	11	18
Linfield	12	7	3	2	30	23	16
Glentoran	12	7	4	1	38	24	15
Newry Town	12	5	4	3	30	24	13
Larne	12	4	6	1	27	31	11
Distillery	12	4	5	3	25	32	11
Coleraine	12	3	5	4	25	28	10
Ballymena United	12	3	5	4	23	32	10
Ards	12	4	8	0	21	31	8
Glenavon	12	3	7	2	14	25	8
Bangor	12	2	8	2	14	30	6
Cliftonville	12	0	11	1	9	50	1

LEEDS, Eng. — Sir Thomas Beecham, conducting the musical festival chorus, called out: "Tenors, you are admirable, but quite inaudible."

BELA LANAN—COURT REPORTER

Founded on Actual Court Records and You Can Be the Judge

By L. Allen Heine

The STRANGE Case of THE TRAGEDY OF JUSTICE! IN SIX EPISODES NO. 1

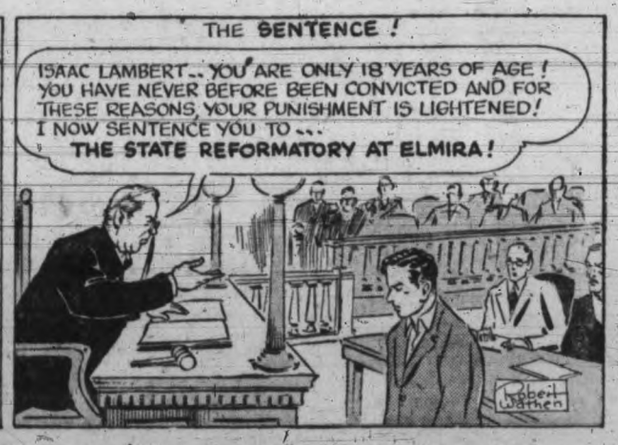

The STRANGE Case of THE TRAGEDY OF JUSTICE! IN SIX EPISODES NO. 2

PILES

Don't Suffer Needlessly

Combination Treatment Stops Pain and Itching; Removes Actual Cause of Piles.

We will send you a generous supply of our Combination Pile Treatment, free and without cost or obligation. This treatment has an enviable record of almost a half century, has stood the test and proven results, even in many tough old obstinate cases of long standing.

If you suffer from any form of piles, try it and let it convince you, as it did Mr. Harold Ward. Read his report printed below:

Mr. Harold Ward

"After being troubled with piles for over 12 years I cannot say how thankful I am. Before trying your treatment, I was unable to do my work, but I got relief in an hour or two after using it and have had no return since." Yours truly,

Harold Ward
Pelee Island, Ontario.

FREE A liberal supply of this spot-reaching combination Pile Treatment is yours for the asking. Just send us your name and address; use this coupon for convenience. Don't wait another day or suffer needlessly. Post this coupon TODAY.

E. R. PAGE CO., Dept. 102-C2
Toronto 5, Ontario

Name.....
Address.....
City..... Prov.....

Dick's BETTER VALUE DRESS SHOPPE
NEW SHIPMENT OF HOME FROCKS
1.00 and 1.95
1324 Douglas

Overnight Entries At Bay Meadows

First race—Six furlongs: Africa 115, Carinthia 100, Gypsy Fred 103, Mary L. 112, Nakasun 103, Speed On 115, Ardath 112, Fence Rider 118, Camelon 100, Aytee 103, Skegness 100, Mop 100.

Second race—Six furlongs: Braille 110, Rare Ben 113, Plunge Home 104, French Servant 101, Pohroc Pride 109, Chicasha 112, Tetra Play 115, May Rap 104, Wildgle 103, Royal Chef 107, Merced Queen 110, Scythe 110.

Third race—Mile and one-sixteenth: Genial Manners 103, Better Servant 101, Saratoga Gal 105, Sign Up 110, Recoatna 105, Biddy's Toy 111.

Fourth race—One mile: Seed 100, Sisting 100, Mike's Luck 106, Kay Em Bee 105, Margie Bell 106, Double Brush 105, Grimsby 103, El Grandee 100.

Fifth race—One mile: Lapland 113, Lumillion 113, Donna Bonita 110, Easter Tommy 113, Santa Monica 104, Danfield 108, Mildair 108.

Sixth race—Mile and one-sixteenth: Blind Blarney 109, Beinoshooter 109, Uncle Less 109, Radio Hour 106, Gertie 109, American Emblem 114, Lady Jacqueline 101.

Seventh race—Six furlongs: Sky Pirate 107, Southern Belle 101, City Slicker 110, High Vote 113, Indian Town 107, Peter Saxon 109.

Eighth race—Mile and one-sixteenth: Northgalia 106, Byiona 108, Independent Miss 110, Judge Lindsay 106, Mr. Cyn 110, Evidently 110, Sweep Quick 110, Flaubergast 103, Kootenay Belle 103, Trossachs 110, Puako 106, Catio Bess 103.

Children Give To Community Chest

Betty and Johnny wanted to give some of the pennies they had been putting away in their little tin bank to the Community Chest.

Mother and Father had told them that for every penny they gave they would add another penny.

The children thought they could spare 75 cents out of the $3 or $4 they had saved, but mother and father said they should give more. Finally, after counting over their money again, Betty and Johnny decided that they would be able to part with 95 cents.

Father slipped in a nickel and now Betty and Johnny have a subscription of $2 in the Community Chest.

Rotarians Hold Sale Tomorrow

Donated by Rotarians and public-minded citizens, a wide variety of articles will be sold at the Rotary Superfluity Sale tomorrow in the Thomas Plimley Ltd. showroom, 1010 Yates Street.

Proceeds of the sale will be used for Rotary Club charities. Starting early in the afternoon, the sale will continue until everything is sold. All articles sold will be of value to someone, the club announces, and all will be in good condition.

OUR 58th
ANNIVERSARY SALE
CONTINUES
WITH STRIKING BARGAINS IN ALL DEPARTMENTS
Champion's Ltd.
717 FORT ST. E 2422

FOUND
A Sawdust Burner that is giving an unbelievable amount of heat, at very little cost, with no labor, soot or ashes. For further information about this burner and a guaranteed supply of sawdust, call the
Alert Service Co.
749 Broughton St. E 4101

BLUSO
THE WORLD'S BEST WASHING, BLEACHING, CLEANING AND ALL-ROUND HOME CLEANSER. Ask your tradesman today. 15c pkt. Manufactured in the British Empire.
Local Wholesaler:
COLUMBIA PAPER CO. G 7161

Acids Neutralized
Constipation and clogged intestines means accumulation of acids in the system and absorption of waste products. Sal Evac neutralizes the acids, flushes the intestines, relieving Rheumatism, Neuritis, Lumbago, Headaches. Satisfaction or money refunded by all Vancouver Drug Co. Stores. 24c, 43c and 89c.

Phone E 6952 Res. G 2473
REID'S
High-class Used Furniture
1317-1319 BROAD STREET
VICTORIA, B.C.
We Buy Any Quantity of High-class Furniture

McDowell Not Seeking Honor

Former Liberal Candidate Will Not Stand For New Nomination

C. J. McDowell, who twice previously carried the Liberal banner in Victoria federal riding, has decided not to contest the nomination for the forthcoming poll.

Mr. McDowell, whose name was mentioned as one of those likely to stand for the nomination, told The Times today he has withdrawn from the field.

"I am not letting my name go before the convention this time," he said.

"I might add that I feel the Liberal Party has an excellent chance of sending its representative to Ottawa on the present occasion, and I am sure they will get unitedly behind the man who is chosen Friday to carry their standard."

The Liberal nomination convention will be held in the Chamber of Commerce auditorium on Friday.

R. W. Mayhew is reported as likely to go before the delegates. Efforts were under way today to have him come out under the party banner.

Will Inaugurate Group at Duncan

The first Junior Chamber of Commerce on Vancouver Island outside Victoria will be inaugurated tomorrow night at Duncan, with a delegation of 23 members of the Victoria organization taking part in the ceremonies.

The opening of the new group will mark the first step in the Victoria Junior Chamber's drive to establish similar bodies at a number of up-island points. It is hoped that Nanaimo and Port Alberni will be next on the list.

The Victoria delegation, headed by Ernest Harris, the president, will travel to Duncan by chartered bus.

J. MacFarlane Heads Kiwanis

Well-known Druggist Gets High Post By Acclamation

John G. MacFarlane, well-known Victoria druggist, has been elected by acclamation to the presidency of the Kiwanis Club for the coming year, it was announced at the club's luncheon today by Walter M. Walker, retiring president.

Also chosen by acclamation were Austin Curtis, vice-president, and Arthur Dowell, treasurer.

The club will ballot at its annual meeting next week to pick seven directors out of nine nominated.

FOUND DEAD AT PORT RENFREW

Archibald McHugh, formerly of Victoria, was found in his cabin at Port Renfrew fatally wounded yesterday morning, according to advices reaching district police headquarters here.

Beside the body was found a .22 calibre pistol of an old make.

To assist Constable S. E. Menzies, stationed at Port Renfrew, in his investigations, headquarters last night dispatched Constable Geo. Armstrong of the criminal investigation bureau to Port Renfrew.

After investigations Constable Armstrong will bring the body to Victoria this week by way of Port Alberni.

The report to headquarters here said the bullet penetrated the temple and probably caused instant death.

Claim Made In Building Case

Hearing of the claim of George W. Hale, plaintiff, against Carl Henry, defendant, in which Hale seeks $189.96 from the defendant for work allegedly done and materials provided in the construction of the Ms. Prodigal, opened before Judge H. H. Shandley in County Court today.

The trial was adjourned at 1 to be resumed this afternoon with Stuart Henderson, appearing for the defendant, cross-examining the plaintiff.

W. H. Bullock Webster appears for the plaintiff.

NEWS IN BRIEF

A request of the Girl Guides' Association, East District, for the use of Duchess Street firehall as headquarters, was referred to the fire wardens.

Charged with being the owner of a dog that killed a goat belonging to Mr. and Mrs. W. Wigmore, A. W. Sadler was fined $10 in the Esquimalt Police Court yesterday.

T. E. Gustavison, Toronto, Canadian superintendent of the Kresge store chain, arrived at the Empress Hotel yesterday in the course of a tour of inspection of branches.

A. E. S. Smythe of Toronto and Hamilton, secretary of the Theosophical Society in Canada and editor of The Canadian Theosophist, will be in Victoria November 3, 4 and 5.

S. L. Byng, 1004 Falmouth Road, and Glen Robbins, Royal Oak, were appointed to the vacancies in the Saanich Fire Department at a special meeting of the Saanich Council yesterday evening. The two appointees were selected from a list of 115 applicants.

George E. Winkler, geologist, who has been conducting an exploratory party in the Hedley district since last spring, returned to Victoria at the end of last week. He left today for Zeballos, on the west coast of the island, to make reports for Vancouver mining groups.

A mild outbreak of chicken pox, centred almost entirely in the Kingston Street school region, was reported by the city health office today. Eight cases have been reported over a period of 10 days. One is registered from Bank Street School. The illness was not considered of a very serious nature.

The following donations were received by Wm. H. Davies, local treasurer, Save the Children Fund for the months of August to October, 1937: Miss E. C. Saunders $3, Miss J. Saunders $2, Mr. Cressy $1, Miss C. Macklem $10; total donations $16. Further donations will be gratefully acknowledged by Mr. Davies, care of Empire Realty Co. Ltd., 1008 Broad Street.

W. H. Davies, secretary of the aged men's Lansberg Fund visited the Home for Aged Men on Monday, accompanied by F. E. Winslow. The monthly donation to non-pensioners was made, chocolate bars distributed from the fund and a gift of tobacco from the Clubb Tobacco Co., as well as grapes from C. W. Thornton of Saanichton.

A meeting of the Oak Bay Liberal Association will be held at the Liberal headquarters rooms, Thursday evening at 8, to appoint the delegates to the nomination convention on Friday. All Oak Bay Liberals are asked to attend. Membership cards for all members who have joined the association will be distributed at the meeting to those who have not yet received them.

Repairs on the Chemainus River bridge, on the Island Highway, just north of Westholme, will be carried out, starting Thursday, and traffic will be slightly interrupted for four days, the Department of Public Works announced today. The interruptions will not be longer than 20 minutes at any one time, between 7 in the morning and 6 in the evening, on Thursday, Friday and next Monday and Tuesday.

The Victoria and Esquimalt corps will join forces tonight at the public welcome to be given Commissioner George Langdon, international traveling representative of the London, England, headquarters, at the Salvation Army Citadel, Broad Street. Two open-air meetings will be held at 7.30, with the Victoria soldiery and band at Yates and Douglas Streets and those of Esquimalt at Broad and Douglas Streets. Brigadier M. Junker, divisional commander for southern British Columbia, will be in charge of the 8 o'clock meeting in the citadel. Victoria and Esquimalt officers will assist, and Alderman Ed. Williams will speak for the City of Victoria.

Police Checks At Stop Signs

In response to complaints to Mayor Andrew McGavin and himself, Police Chief Heatley warned motorists this morning that plainclothes men have been stationed at various intersections outside the city to check up on traffic violations.

The men are particularly watching violations of the arterial highway regulation requiring motorists to stop at stop signs. The mayor and chief have both received complaints that this law is being broken regularly at some of the busier intersections.

During the last two days there have been two convictions in police court registered by plain clothes officers.

CONSERVATION IS NECESSARY

Chief Forester Tells Members Forests of British Columbia Disappearing

British Columbia is faced today with the urgent need of a strong forestry conservation policy if it hopes to preserve the raw material for its great timber industry, E. C. Manning, chief forester of the province, told the forestry committee of the British Columbia Legislature today in an exhaustive review of the entire forestry situation.

The chief forester enlarged on two outstanding reasons for forest conservation: First, that a good timber crop should be provided for in perpetuity; and second, that the forests be preserved for recreational purposes such as tourist attractions, game and the like.

WERE DISAPPEARING

Forests, he said, were disappearing just like the Fraser River salmon.

Dealing with the forest branch's survey of cut-over areas on the E. and N. belt on the island this year, Mr. Manning said this had established two things, that the powers of the forest service to enforce the removal of slash were inadequate; and that it must be decided whether the public had a voice in the logging of crown grants.

Showing pictures of cut-over areas on the island, Mr. Manning said:

"The question at issue is simply this; where the public interest is so greatly involved, has the logger the right not only to remove his timber but to destroy the chances of a new crop on the land for a decade to come. There is little use in attempting to settle forestry policy in this province until that question is settled."

Mr. Manning said that on the 300,000 of the E. & N. belt surveyed, after making an allowance of 10 years in which one could expect nature to seed cut-over areas, 55 per cent of the areas logged prior to 1927 were either barren or under only a partial crop.

"When you consider that these included the earlier areas logged by ground-yarding, we believe that 60 per cent of the areas being logged under present conditions will remain barren or unsatisfactorily stocked for a long time."

DOWNHILL GRADE

In the big fir district of the coast Mr. Manning estimated there was only from 16 to 25 years' supply of mature fir accessible for cutting.

"At the present rate of cutting our great Douglas fir industry will be definitely on the downhill grade within 15 years," he said.

The forest surveys branch had established, he said, that the average annual depletion in the coast area was already far beyond its accessible and even its total capacity for sustained production of merchantable timber.

Mr. Manning said the undertaking of a new forest policy would require men and money. The forest branch today was understaffed to handle it. Its costs were but 25 per cent of the revenue it collected.

Mr. Manning reviewed what the branch has been able to do with its limited capacity, but added:

"Forestry, in simple language, means the replacing of old crops with new ones, and in view of the evidence presented to you today, I contend that in that respect forestry in this province has been more of a fancy than a fact. We have been so engaged in collecting revenues and protecting present values in mature timber that the new crop, through lack of funds and staff, has received insufficient attention."

MARKET NOTES

First Smyrna figs of the season, wrapped in individual cellophane packages, arrived yesterday. First new crop dates of the season also reached here from Basra, by way of Bombay and Hongkong.

Valencia oranges are being disposed of rapidly, wholesalers say, and the first shipment of California Navel oranges should reach here soon. Lemon prices are advancing, but Imperial Valley grapefruit prices are the lowest in several years.

A shipment of 500 stems of bananas arrived last night and a large consignment of Tokay grapes is due late this afternoon.

Onions are extremely scare and the price has risen $10 a ton during the last few days in the Okanagan.

The butter market is firm, and wholesalers expect an increase in price shortly. Large fresh eggs are still at a premium.

Charles J. Gordon was fined $15 in the Esquimalt Police Court yesterday on a charge of failing to report an accident. He was also fined $5 for failing to carry a driver's license.

OBITUARY

LAURENCE ALEXANDER WHITLAW

Funeral services for Laurence Alexander Whitlaw of 1018 Mason Street, who passed away Sunday at Shaughnessy Heights Military Hospital, Vancouver, will be held in Sands Mortuary tomorrow at 2, under the auspices of Victoria Lodge, I.O.O.F. Interment will be in Royal Oak Burial Park.

SOPHIA DUNCAN

A large congregation was present at the funeral of Mrs. Sophia Duncan yesterday afternoon in St. Mary's Church, Oak Bay. Archdeacon A. E. de L. Nunns officiated, assisted by Canon F. A. P. Chadwick. The choir was in attendance, singing "My God, My Father, While I Stray" and "Thy Way, Not Mine, O Lord" and also the Twenty-third Psalm. A profusion of beautiful flowers was received. The following acted as pallbearers: A. D. Crease, J. Vaughan Roberts, James Mavor, John Goldie, Dr. H. M. Robertson and J. W. D. York. The remains were laid at rest in the family plot in Royal Oak Burial Park. Funeral arrangements were in charge of Hayward's.

GEORGE STEAR

In the presence of relatives and friends, funeral services for George Stear took place yesterday afternoon, in Sands Mortuary Chapel, Rev. A. E. G. Hendy officiating. Mrs. S. M. Morton rendered the solo "God Be With You Till We Meet Again," and the congregational hymn sung was "Peace, Perfect Peace." A number of beautiful floral offerings covered and surrounded the casket. C. E. Lawrence, H. Wetherell, J. C. Butterfield, P. Butterfield, George Butler and B. Longhurst acted as pallbearers. The remains were laid at rest in Colwood Burial Park.

LIONEL W. G. N. HURNDALL

At the Royal Jubilee Hospital Lionel William George Neville Hurndall of 450 Davida Avenue, Saanich, passed away, aged 37. Mr. Hurndall was born in London, England, and came to this city 18 years ago from Calgary, Alberta. He leaves his mother, Mrs. A. Sexty of Prince Alberta. Funeral services will be held tomorrow afternoon at 2 from the S. J. Curry and Son Funeral Home. Rev. O. L. Jull will officiate. Interment will be in Colwood Burial Park.

HOSPITALS TO REVIEW WORK

Annual Provincial Convention Starts Tomorrow at Empress Hotel

Coming from all parts of the province, 90 delegates are expected to attend the British Columbia Hospitals' Association convention at the Empress Hotel tomorrow, Thursday and Friday.

Hon. George M. Weir will speak at the opening session tomorrow morning, extending greetings on behalf of the province. Dr. Weir as Provincial Secretary is head of the department of hospital administration.

Alderman Ed Williams will welcome the delegates to Victoria, and Archdeacon A. E. de L. Nunns will pronounce the invocation.

E. W. Neel, Duncan, president of the association, will report on the activities of the past year, and the remainder of the morning will be devoted to routine matters, according to the present agenda.

Dr. H. H. Murphy will speak at a luncheon at the Jubilee Nurses' Home, and Dr. A. L. Crease, general superintendent of mental hospitals and provincial psychiatrist, will speak at the afternoon session on "Mental Hygiene." Later in the day S. M. Cosier, manager of the Royal Inland Hospital, Kamloops, will start discussion on "Group Hospitalization in B.C., and Mrs. C. D. Peel will talk on "Romance of Royal Canadian Hospital."

Principal business of the convention will be introduced Thursday morning by Percy Ward, hospital inspector, who will discuss proposed hospital regulations and report forms. Oliver Phillips, business manager of the Vancouver General Hospital, will report on the meeting of the Canadian Hospital Council, and Dr. A. K. Haywood, superintendent of the American Hospitals' Association.

Mrs. Paul Smith will speak at a luncheon given by the Ladies' Auxiliary of St. Joseph's Hospital.

Friday will be devoted to nursing, and prominent members will discuss many matters of interest to the profession.

Six more parcels of property were sold to private interests as the city's annual tax sale continued at the City Hall today. With the eight properties sold yesterday, the total returns from the two days amounted to $4,990. It will continue tomorrow morning at 10.

FOUR FLAGS FOR CANADA

Junior Chamber Told Ensigns Authorized For Various Occasions

There are four perfectly good and distinctive Canadian flags for display on various occasions, the Junior Chamber of Commerce has been informed in the course of its investigation of the flag question raised at the annual convention of the Canadian Chamber of Commerce.

Major F. V. Longstaff, convener of the maritime committee of the British Columbia Historical Association, communicated a series of historical notes to Norman Foster, secretary of the Junior Chamber, last night.

The notes list the four following flags:

The union flag, with the arms of Canada in the centre, to be flown only in the presence of the Governor-General.

The union flag with the arms of the province in the centre, to be flown only in the presence of the Lieutenant-Governor. This was the correct flag to fly during the recent good-neighbor visit of President Roosevelt to Lieutenant-Governor Hamber here.

The blue ensign with the arms of Canada in the fly, on a shield surmounted by a crown, flown by all Dominion government vessels and as a jack by Royal Canadian Navy ships when at anchor. The Canadian navy flies the white ensign without additions or alterations at the gaff.

The red ensign with the arms of Canada in the fly on a shield without crown, displayed by all Canadian merchant vessels and by private citizens on all occasions ashore.

Major Longstaff quoted authorities for these four flags, and also the order-in-council of 1921 setting armorial ensigns for the Dominion.

Four designs for a new Canadian flag have been submitted by Victorians to the Junior Chamber. Only one includes the Union Jack. Three of the designs consist of a maple leaf on various backgrounds. The fourth is a plain white flag with the Union Jack in the corner and a green maple leaf in the fly.

Passing Street Cars Dangerous

"People when driving past streetcars are doing a dangerous act," said Magistrate Henry C. Hall, in the City Police Court this morning in dismissing a case against a young man charged with the offence.

The case was dropped by the prosecution for lack of evidence but the court took occasion to mention the danger of the practice.

"People getting off cars are expecting automobiles to stop and thus they do not take the usual precaution," the magistrate said.

Near Estimate On Collections

Current Taxes Now 77 Per Cent of Year's Total; Gross Income Above 1936

City tax collections for the current year stand at approximately 77 per cent of the total levy, and just slightly over 2 per cent below the estimated collection for the year, it was learned at the City Hall today.

Coupled with the arrears collections, the total brought into the city's coffers from the two avenues actually stands higher than the gross last year, despite the fact that this year's levy is considerably below the 1936 figure, owing to the reduced assessment.

Collections in the current lists including yeesterday's figures, amount to $1,319,257.56, a total just $32,633.02 below the $1,351,890.58 turned in for the same period in 1936.

The deficit was more than overcome by the increased collection in arrears this year. The 1937 total to date stands at $310,592, which is $35,362.17 over the $275,229.83 collected during the same time last year.

Questioned On Old Church Site

The provincial government is being questioned in the Legislature regarding whether it purchased a site on Church Hill for provincial use.

Under the name of L. H. Eyres, Conservative, Chilliwack, a question on the order paper for Wednesday asks if the government bought the old Christ Church Cathedral site, what amount, if any, was paid for it, and for what purposes it was sought.

The old cathedral site has been mentioned from time to time as a possible location for a new Victoria courthouse.

A SMART NEW PIANO BY
NORDHEIMER
Typical of the modern trend in pianoforte design, this beautiful new Nordheimer is as graceful as a grand, yet it occupies the space of a small upright. Above all, it has the tonal brilliance for which Nordheimer Pianos have been famous for almost a hundred years. We will exchange your present Piano at a liberal valuation and arrange easy terms on the balance.

FLETCHER BROS. (VICTORIA) LTD.
1130 DOUGLAS STREET

WILL SALVAGE MYSTERY CAR

Machine Found in Nanaimo Waters May Be Stolen Ladysmith Car

Provincial Police here today made arrangements to salvage the mystery car located in the waters off Brechin Point at Nanaimo yesterday.

In the meantime they also investigated the possibility the car was a DeSota sedan stolen on Saturday night in Ladysmith.

The car was located in waters below a 28-foot cliff by two ingenious Nanaimo youths who placed a flashlight in a glass jar and lowered it into the water. They found the machine after police dragging operations had failed.

The car stolen from A. C. Kalso, Ladysmith, has so far been untraced and police have surmised the machine may have been dumped over the cliff by the thieves.

A Victoria diver or pile driving apparatus at Nanaimo will be enlisted to salvage the machine.

IMMIGRATION IS ADVOCATED

Speaker at Overseas League Sees Danger of Absorption By United States

A policy of immigration was advocated as the only way of avoiding eventual absorption of Canada by the United States in the course of an address by Colonel J. S. Dennis, D.S.O., C.M.G., before the Victoria branch of the Overseas League at a tea in Spencer's dining-room yesterday afternoon.

To avoid being absorbed by the States was the most serious problem Canada faced today, said Colonel Dennis.

The United States, with more than $4,000,000,000 invested in Canada, controlled many industries and had big interests in the most of the rest in Canada, he said. Economic penetration would ultimately lead to political absorption, he claimed, unless some action were taken.

While economic relations with the United States were becoming steadily more intimate, those with other members of the British Commonwealth of Nations were weakening, he said. The taking over of Canada by the United States would not be made by force, but by community of interest, he believed.

A definite plan of land settlement was needed to fill the vast areas of untouched fertile soil in the Dominion, Colonel Dennis contended. This settlement must bring in people of British ideas and character who were determined to keep Canada within the Empire, he said.

He suggested that some of the many commissions now investigating Canadian conditions would do better to study the question of population.

He urged the formation of an organization of federal, provincial and municipal authorities to formulate a plan for the development of the resources of the Dominion by immigration.

Still Active In Building Field

Permits for the construction of one home, one store and the alteration of another shop were issued by the city building inspector's department this morning and yesterday afternoon for an aggregate construction value of $5,300.

The dwelling, a four-room structure to be erected at 1555 Pearl Street for Mr. and Mrs. J. B. Harper of 1736 Bay Street, will cost $2,000. The stores at 925 and 925½ Fort Street will be built by Williams, Trerise and Williams for the Misses M. and M. Shaw at a cost of $2,700. The other permit, for $600 worth of work, covers alterations to the store of A. McKenzie, 749 Fort Street.

EXCEPTIONAL VALUES
DIAMONDS — JEWELRY
SILVER — WATCHES
PACIFIC JEWELRY & LOAN CO.
Licensed Pawnbrokers
1212 BROAD (Op. Colonist) G 2724

1938 TRAVEL YEAR BRIGHT

Agencies Forecast Big Season, Says Harold Husband

Harold Husband, general manager of the Vancouver Island Coach Lines Limited, returned to Victoria today after a trip which took in all the important eastern cities having agencies contributing to the tourist business.

Railroads and tourist agencies, Mr. Husband states, are looking for increased domestic travel in 1938 over that enjoyed in 1937. Agencies like the American Express, Thomas Cook and the tour departments of the railroads are concentrating on domestic travel and specifically on the Pacific Coast.

This medium is attractive to them because of the individual travel which axiomatically follows convention business, Mr. Husband said. America's big conventions on the coast in 1938 will include those of the Shriners in Los Angeles, Rotary International in San Francisco and Kiwanis in San Francisco in June; the Lions Club at Oakland in July; the Optimists in Los Angeles and the Zonta Club at Banff in June, and the Quota Club at Banff in July.

The American Medical Association, the American Dental Association and the Canadian Bar Association will also meet on the coast.

In addition there will be the magnet of the San Francisco Bridges at present in operation, and the 1938 preview of the 1939 World's Fair which is being speededup because of confliction in 1939 with the New York World's Fair.

The natural desire of visitors to California to see the Pacific Northwest and return east via a northern route must continually be developed into fruition, and crystallized by sustained publicity and the provision of adequate facilities, and Mr. Husband particularly stressed the necessity for good roads.

"I would caution those in Victoria who are catering to the tourist business—and the percentage benefiting directly or indirectly is greater than most people realize—that we are enjoying a boom in this class of traffic at the present time in Victoria, and it is only by sending these visitors away satisfied that we can achieve any degree of permanency in this profitable activity," he said.

Mr. Husband stated that while there was at present a state of uneasiness prevalent in the east due to the inscrutable gynastics of the stock market, at the same time, industry appeared sound and in a good earning position, and the long range feeling was that 1938 would be a year of good profits.

While in the east, Mr. Husband thoroughly explored all the latest developments in interurban and city bus operation, both at the factories and in the operations themselves, as well as attending the operating conventions in New York, Chicago and Montreal, in laying plans for the company's future commitments and developments.

REDUCED PRICES ON ALL
STUDIO LOUNGES AND DAVENPORTS
HOME FURNITURE CO.
825 FORT ST. PHONE E-9921
ABOVE BLANSHARD ST.

CLASSIFIED ADVERTISING TELEPHONES—E4175, E4176

Victoria Daily Times
MEMBER AUDIT BUREAU CIRCULATION

TELEPHONES

8 a.m. to 8 p.m.—Circulation E7522
Advertising E4175
E4176

CLASSIFIED ADVERTISING RATES

1c per word per insertion.
Minimum charge, 25c.
$1.25 per line per month.
Minimum charge, $2.50.

Births, $1.00 per insertion.
Marriages, $1.50 per insertion.
Deaths, $1.50 first insertion and $1.00 succeeding insertions.
Funeral notices, In Memoriam notices and Card of Thanks, $1.50 per insertion.

In computing the number of words in an advertisement, count five words for the first two lines and seven words for each line thereafter. This is not an absolute guide to the number of lines, much depending on the length of the individual words.

The Times will not be responsible for more than one incorrect insertion of any advertisement ordered for more than one issue. Any claim for rebate on account of errors or omissions must be made within 30 days from the date of the same, otherwise the claim will not be allowed.

Advertisers who desire it may have replies addressed to a box at The Times Office and forwarded to their private address. A charge of 10c is made for this service.

Subscribers wishing their addresses changed should notify this office as well as the carrier. If your Times is missing, phone E7522 before 8 p.m. and a copy will be sent by special messenger.

INDEX TO CLASSIFIED ADS.

The eight major groups of Classifications appear in the following order:

Announcement classifications	1 to 18
Employment classifications	19 to 24
For Sale-Wanted classifications	25 to 32
Automotive classifications	33 to 36
Rentals classifications	37 to 46
Real Estate classifications	47 to 54
Business Opportunities classifications	55
Financial classifications	56 to 57

BOX REPLIES AVAILABLE

Letters addressed to the following boxes are available at The Times Office on presentation of box letters. Maximum results are obtained by advertisers who follow up replies promptly:

437, 493, 536, 622, 659, 712, 721, 735, 744, 752, 4162, 4214, 4531, 4538, 4562, 4624, 4636, 4672, 5438.

Announcements

BORN

ANDERSON—On October 31, to Mr. and Mrs. T. Anderson (nee Bennett) of 477 Dockyard Road, a daughter.

DIED

BAINES—On Sunday, October 31, at St. Joseph's Hospital, Sergeant Edmund Towers Baines, aged 65 years, of 3001 Colquitz Avenue, Saanich. The late Mr. Baines was born in England and had been a resident of this province for the last six years, and for many years of Edmonton and Calgary, Alta. He is mourned by his widow and one daughter Sheila, at home, and a brother in England. He enlisted for service in the Great War with the 66th Battalion, C.E.F., Edmonton, and saw active service with the 8th Battalion (the Little Black Devils) of Winnipeg, being wounded on the Somme.

The funeral will take place on Wednesday afternoon from McCall Bros.' Funeral Home at 2 o'clock. Interment will be in Royal Oak Burial Park.

JONES—There passed peacefully away on Sunday, October 31, at her home, 2658 Avebury Avenue, Ella Florence Jones, aged 68 years, widow of the late T. McN. Jones, well-known pioneer of this city. The late Mrs. Jones was born in Wallacetown, Ont., and came to this city over 50 years ago from St. Thomas, Ont., where she received her education and where she visited in the summer of 1936. She is mourned by her mother, Mrs. Elizabeth Simpkin of 2420 Cadboro Bay Road; two daughters, Mrs. Ray Valo of 2542 Belmont Avenue and Mrs. Kathleen Forrest at home, and one son, Jack of 2587 Dalhousie Street, and fourgrandchildren; also a sister, Mrs. C. E. Heard of Vancouver, B.C.

The funeral will take place on Wednesday afternoon from McCall Bros.' Funeral Home at 3 o'clock. Interment will be in the family plot at Ross Bay Cemetery.

WHITLAW—There passed away at the Shaughnessy Hospital on Sunday, October 31, 1937, Laurence Alexander Whitlaw, aged 62 years; his late residence being 1018 Mason Street, Victoria. Born in England, the late Mr. Whitlaw came to Canada at an early age and had been a resident of this city for the last 60 years. He went overseas with the 103rd Battalion and was a member of the T.V.A. Branch of the Canadian Legion, the Army and Navy Veterans' Association, and was also a member of the Victoria Lodge No. 1, I.O.O.F. There remain to survive his passing three daughters, Isabelle, at home; Mrs. W. E. Churchill of 72 Regina Avenue, Victoria, and Phyllis of Napier, New Zealand; two sons, Ronald and Leslie Whitlaw, at home; also one grandson, Laurence of Victoria.

Funeral services will be conducted in the chapel of the Sands Mortuary Ltd. on Wednesday, November 3, 1937, at 2 o'clock under the auspices of the Victoria Lodge No. 1, I.O.O.F., and the remains will be laid at rest in the Royal Oak Burial Park.

HURNDALL—There passed away at Royal Jubilee Hospital, Monday, November 1, Lionell William George Neville Hurndall of 450 Davida Avenue, Saanich. The late Mr. Hurndall, who was 35 years of age, was born in London, England, and came to this city 18 years ago from Calgary, Alta. He leaves in sorrow his mother, Mrs. A. Sexty of Prince Albert. Mr. Hurndall was predeceased by his grandmother, Mrs. S. E. White, on October 30 of this year.

Funeral services will be held Wednesday, November 3, at 2 p.m., from the S. J. Curry & Son Funeral Home. Rev. O. L. Jull will officiate and interment will be in the Colwood Burial Park.

7 FLORISTS

A. J. WOODWARD & SONS LTD.
Designs—Bouquets—Flowers
Anywhere, Anytime
619 Fort St. G5614 Night G6298

ANY FLORAL DESIGNS AT LOWEST prices. Pollock Bros. 1315 Douglas St. G5315.

BALLANTYNE BROS. LTD.
1211 Douglas Street Phone G2421
CUT FLOWERS AND DESIGNS
WE TELEGRAPH FLOWERS ANYWHERE

FLORAL ART SHOP
Mgr. T. G. M. Custance
Distinctive Funeral Designs
639 Fort Street Phone E4813

8 FUNERAL DIRECTORS

S. J. Curry & SON
"Distinctive Funeral Service"
Private Family Rooms—Large Restful Chapel
Opposite New Cathedral Phone G5512

HAYWARD'S B.C. FUNERAL CO. LTD.
Established 1867
734 Broughton Street
Calls Attended to at All Hours
Moderate Charges Lady Attendant
Phones: E3614, G7679, G7682, E4065

McCALL BROS
"The Floral Funeral Home"
Office and Chapel, corner Johnson and Vancouver Streets Phone G2012

THOMSON FUNERAL HOME
Established 1911, 1625 Quadra St., next to 1st United Church—beautiful drawing-room chapel—lady assistant
NOWHERE A FINER SERVICE, NOWHERE A FAIRER PRICE
Phone G2612, Day or Night

9 MONUMENTAL WORKS

STEWART MONUMENTAL WORKS LTD. Take No. 6 street car to works. 1401 May St. Phone G3452. tf

10

Coming Events

A BIG OLD-TIME DANCE EVERY SATurday night, 8-12, A.O.F. Hall; Haymakers' Old-timers; supper; 35c; CFCT, 9.30. Remember—"Go where the gang goes!!!!" tf

ANOTHER SPECIAL BEGINNERS' CLASS in Canadian old-time dancing, Lake Hill Community Centre, Wednesday, November 3, 8 to 11; Irvine's orchestra; Scotty McKenzie, M.C.; competent instruction; bus to door. Come early. Real fun for all. 15c.

ANNUAL OPENING DANCE, WEST Road Hall, Friday, November 5; good music; dancing, 9 to 1; refreshments; admission 35c. 4758-4-107

A.O.F. HALL, WEDNESDAY, NOVEMBER 3, 8.30 p.m., dance to Stewart's Old-timers; 35c; refreshments; prizes. 761-3-105

AT ARMY-NAVY AUDITORIUM, 1001 Wharf St., partner progressive whist, every Monday, Wednesday and Saturday, commencing Saturday, November 6, at 8.45 prompt. Prizes as follows: 2-5s, 3-3s, 2-1s, 2 specials. Admission 25c. 4736-26-130

BALLROOM DANCING; PRIVATE GUAR. Mr. and Mrs. George Rosaly. E4854.

BADMINTON—TWO FULL COURTS, Esquimalt Athletic, Fraser St., all interested, 8 p.m., Tuesday, November 2. 4750-1-104

BIG DANCE, EVERY WEDNESDAY, English Bakery Hall (formerly C.C.F.); Chandler's orchestra; 9-12.30; 25c. 4752-2-105

CHANDLER'S NEW ORCHESTRA, FOR parties, dances. G5847. 4168-26-106

DANCE AT THE CRYSTAL GARDEN every Wednesday, 9.30 to 12.30; Len Acres' five-piece orchestra. 2-105

HERE IT IS—YOUR GOLDEN OPPORtunity, play popular piano in 20 lessons, guaranteed. You will practice with pleasure. Let us prove it. Open evenings. King Kole Short System Studio, Arcade Bldg., 1122 Broad St., Suite 52, opposite David Spencer Ltd.

MILITARY 500, TONIGHT, 8 O'CLOCK, Victoria West Social Club. Free chance on ton of coal, 414 Skinner St.; 25c; refreshments. 4742-1-104

PARTNER PROGRESSIVE WHIST, Coast Hall, 8.45; good prizes. Snowball. Court whist, tomorrow, 2.30. 1-104

PROGRESSIVE 500, TONIGHT, 8.45, 1230 Government; prizes according to number of people. xx-tf

PLEASE NOTE
THE TUESDAY NIGHT OLD-TIME dances in the Foresters' Hall have been discontinued. 750-2-104

REMEMBER! WALKER'S CHOCOLATES make a perfect gift for any occasion. 1241 Broad St. (near Colonist). E5879.

RHODA'S FANCIES—DELICIOUS SMALL cakes for bridge parties or teas, made to order. At Walker's 1241 Broad St (near Colonist). E5879.

RUMMAGE SALE, WEDNESDAY, NOvember 3, 1311 Broad St., old Northwestern Creamery, 9 a.m. 768-2-104

11 LOST AND FOUND

LOST—IN VICINITY OF Y.W.C.A., lady's purse, containing glasses. Finder please return to Fletcher Bros., Douglas St. Reward. 4745-2-105

13a

Business Cards

CHIMNEY SWEEP

HEARN CLEAN SWEEP. PHONE G2843. 3167 Rose St.

ENGLISH HAND LAUNDRY

SHIRTS 10c UP; CURTAINS AND blankets. Courtney at Douglas E6192

ENGRAVERS

PHOTO-ENGRAVING HALF-TONE AND line cuts. Times Engraving Depart-

INSURANCE

FIRE, AUTO AND ACCIDENT INSURance. See Lee Fraser & Co. Ltd

PAPERHANGING AND PAINTING

KALSOMINING, PAINTING, PAPERING, roofs oiled and repaired. G4410. xx-tf

PLUMBING AND HEATING

EXPERT REPAIRS AT REASONABLE prices. Victoria Plumbing Co. G1553. 4178-26-105

WOOD AND COAL

A BIG SALE—BONE DRY, $3.75; SEMI-dry, $2.25; cordwood block, $4.50. Phone G3122. 618-26-115

A SPECIAL PRICE—DRY FIR BLOCKS mixed with barks slabs, 12-in., guaranteed never in water; regular $3.75, now only $2.75; 2 cords, $5. Bone-dry, $4 cord. Sooke Dry Wood Co. E8925. 771-26-129

ABSOLUTELY DRYLAND FIR $3.25 CD., 2 cds. $6. Kiln-dry kindling, $4. G1941. 613-26-114

ALL BEST REAL DRY CEDAR, $1.25 load; two loads $2.25. E6722; nights G1585

ALL-FIR MILLWOOD, $2 CORD. INside fir, $4. Manning & Shaw Fuels. E0624.

ALL-FIR MILLWOOD, $2 PER CORD; inside fir, cordwood, Active Fuel. E5343.

AMRIK—BLOCKS $3.50 CD., STOVE $2 ½ cd., mill $2.50 cd., kindling $1.50 ½ cd. E5023. 578-20-105

BEST FIR MILLWOOD, $2 PER CORD; bark slabs, $3 cord; inside fir blocks, $3.75 cord. All in two-cord lots. Colwood Wood Co. Ltd. G4044.

BIG SALE—MALAHAT DOUGLAS FIR. dryland, guaranteed never in water; reg. $4 cd., now $3.25; 3 cds., $9. Heavy slabs, $3.50 cd. Cooperage wood, real dry, $3.75 cd.; $2 ½ cd. Millwood, $2.50 cd. Kindling, $2.75 cd.; ½ cd., $1.50. G2341, G8101. 476-26-121

WOOD AND COAL
(Continued)

BONE-DRY MILLWOOD SLAB, 1 CD., $3.50; 2 cds., $6.50. Millwood, $2 cd. Inside blocks, $4. Heavy slab, $3.50 cd. Dryland, $2.75 cd. Karma, Selkirk Lumber Co., agent. G5334. 667-26-128

SHAWNIGAN DOUGLAS FIR, DRYLAND, 2 cords, $5. Heavy slabs, per cord, $3.50. Inside blocks, per cord, $4. Bone-dry slabwood, per cord, $4.25. Selkirk millwood, 2 cords, $4. Shawnigan Douglas Fir Wood Co. E3914.

SPECIAL SALE—KILN-DRIED LUMBER ends, 2x4 and 2x6, for kitchen stove, kindling and incinerator, all 12-inch; quick hot fire; reg. $5, now $4 cd. Also up-island thick bark slabwood and inside blocks, 12-inch, never in any water, for furnace and fireplace; reg. $4, now $3.25 cd. O.K. Fuel Co. G2452. 629-26-116

SPECIAL SALE
DRYLAND WOOD, NEVER BEEN IN WATER, $3 CD. MIXED BARK SLAB AND BLOCK, $3 CD.; 3 CDS., $8.50. BONE-DRY KINDLING, $5 CD.
VICTORIA WOOD CO.
E8834

$3.75—UP-ISLAND SLAB, 12" RODgers' Wood Co. Alpha St. G2214

13b

Professional Cards

DENTIST

DR. R. H. McDOUGALL, SUITE 305-6 Sayward Bldg. Phone E4934. 634-26-116

PATENT ATTORNEYS

A. J. GRAY, REG'D. PATENT ATTORney. Personal attention. 515 Pembroke St.

FETHERSTONHAUGH & CO.
Patents and Trade-marks
Offices Throughout Canada and U.S.
789 W Pender Vancouver Phone Sey 2796

SWEDISH MASSAGE

MRS. H. LORBEER, SWEDISH MASsage, steam bath. 1052 View St. G1752.

14 EDUCATIONAL

MRS. WILFRID ORD, P.T.C.L., A.T.C.M., voice and speech specialist. 1005 Cook. G5525. 4143-26-104

SPANISH, FOR MEXICO, CENTRAL AND South America. Ayton, 410 Quebec. E0518. 439-26-113

SPROTT-SHAW BUSINESS INSTITUTE —Courses: Stenography, secretarial, commercial radiotelegraphy. Telephone G4512.

ST. MARGARET'S BUSINESS SCHOOL, Junior House, St. Margaret's School, Miss W. G. Milligan, principal. E3234. 4622-26-124

14a MUSIC

ERNEST SEMPLE, VIOLIN; MRS. E. Semple, piano and theory. G7785. 4060-26-104

14b PIANO

C. HAMILTON, A.T.C.M. STUDIO, 207 Kresge Bldg. Rhythm band, beginners. 4451-23-113

14c DANCING

ALL BRANCHES AND BALLROOM. Dorothy Cox, 1131 Burdett. E7638. 4272-26-109

ALL TYPES OF DANCING AT VIOLET Fowkes' Studio, 1112 Gov't. St. E2066.

LEARN TO DANCE! FLORENCE CLOUGH Dance Academy 830 St. Charles E2776

MR. AND MRS. GEORGE ROSALY, VICtoria's leading ballroom instructors. Personal supervision. Private Guar. E4854.

17 MISCELLANEOUS

SAWS FILED, GUMMED, SET; TOOLS sharpened. E1029. W. Emery, 1567 Gladstone.

18

Personal

A KIPPER ON TOAST IS DELICIOUS. New kippers. Askey's Fish Market, 624 Yates. Delivery. Phone G7101. tf

ALL NEIGHBORHOOD DRUGGISTS have had years of experience in the filling of health and sickness wants. 4271-26-109

A PLACE TO ENJOY HOME-LIKE HOT meals, prepared and cooked by white help. The Mayfair Cafe. 1011 Broad St. at Fort.

AMATEUR FLUTE PLAYER, FAIR reader, wishes to join musical club. Box 760 Times. 760-1-104

AT THE MILTON CO., 1844 OAK BAY Ave. Afternoon dresses, taffetas, crepes; sizes 14 to 42; from $5.98. New smocked blouses, long sleeves. 4139-26-104

B.C. PEACHES, GORDON HEAD CANTAloupes, limes, avacados and all fresh fruits in season. Lillie's Confectionery, 1409 Douglas. E5511.

BETTER FLAVOR, BETTER TEXTURE, better value. Try a loaf of Masters' Health Bread and notice the difference. 1-104

PERSONAL
(Continued)

BOAG'S ECZEMA REMEDY — POSItively heals. Hudson's Bay and David Spencer's. tf

BOY! IS IT GOOD! RHODA'S RIBbon cake. A rich pink and white cake that is popular with everyone. At Walker's, 1241 Broad St. (near Colonist) E5879

COLONIC IRRIGATIONS, STEAM BATHS, massage. Raysun light. 506 Campbell Bldg. E2721 tf

DRESSMAKING—SMART SUITS, coats, etc., expertly made at reasonable prices. G5095.

DRY CLEANING AND DYEING. CITY Dye Works. Geo McCann mgr G1621

FREE MARCELLING EVERY WEDNESday afternoon. Victoria Hairdressing School, Woolworth Bldg. 4744-1-103

HATS CLEANED AND BLOCKED. VICtoria Hat Mfg. Co., 611 Yates. E3515. 4741-26-128

LADIES' HEELS, L. OR R., 25c. SQUARE Deal Shoe Repairs. 1224 Broad.

McLEAN'S BAKERY, TWO STORES, 1304 Douglas St. and 1052 Pandora Ave

PICKWICK TAXI CO.
G3059
EVERY DRIVER AN ESCORT
4438-26-116

MEN OLD AT 40! GET PEP. NEW Ostrex Tonic Tablets contain raw oyster invigorators and other stimulants. One dose starts new pep. If not delighted, maker refunds price paid, $1.25. Call, write Vancouver Drug, Owl, Cunningham, and all other good drug stores. gen-1-104

OVERCOATS, $14.95—WE BELIEVE them to be the best value in Victoria. Blues, browns, greys and black and white checks. See our windows. Pritchard's 1227-1229 Government St.

REMEMBER! WALKER'S CHOCOLATES make a perfect gift for any occasion. 1241 Broad St. (near Colonist). E5879.

SPECIAL VALUE IN LADIES' FURtrimmed overcoats. Gordon Ellis Ltd., 1107 Government St. 4641-26-126

TAKE HOME SOME FISH AND CHIPS—Fresh cooked and tasty. An ideal meal for winter days. From 15c an order. British Fish and Chips, 1316 Broad. 4743-26-130

TRY CROSS
Home-cooked Meats—Wieners and Bologna
They Are Just Right for Flavor
1312 Douglas St. G2631; James Bay, E9031; Oak Bay, E9113; Victoria West, E7861. Free delivery. Just phone your order. Charge accounts invited. 4704-26-127

TEACUP READING, SCOTCH SEERESS, Stevenson's, 725 Yates, afternoons, evenings. 4619-26-124

Employment

HELP WANTED—MALE

APPLICATIONS WILL BE RECEIVED by the City Comptroller, City Hall, up to noon, Monday, 8th inst., for the position of office boy in the City Collector's Office. State age, particulars of education, etc. Boys whose parents are not taxpayers in Victoria need not apply. Canvassing of aldermen or officials will disqualify. 4753-2-106

20 HELP WANTED—FEMALE

OLD-ESTABLISHED FIRM REQUIRES two women to work locality; guaranteed income. Phone Dominion Hotel, room 345, for appointment. 765-1-104

Students Wanted
In Hairdressing. Apply Victoria Hairdressing School, Woolworth Bldg. 4514-26-120

21 SITUATIONS WANTED—MALE

CARPENTER AND CEMENT WORK, painting; day or contract. Roof repairs. Phone G6401. tf

PHONE E3357, CARPENTER WORK, ALterations, remodeling. Work well done. 4667-26-126

22 SITUATIONS WANTED—FEMALE

COOK-GENERAL, HOUSEMAID, SERVing; experienced, clean, reliable; $25 to $35. G3270. 1118 Pandora. 772-1-104

24

Beauty Specialists

A PERMANENT WITHOUT ELECTRICity or machine; also the famous Duart with hair styling, at La France Beauty Salon, 727 Yates. G7443.

AVOID THE UNCERTAINTY. SEE THE tested proof before having your next permanent. Bert Waude Hairdressing. Phone E4023. 709 Fort St.

HILDA BEAUTY SHOP, CORNER WINDsor and Newport. E0722.

FALL BEAUTY SPECIALS
To Victoria Ladies—A Shampoo, a Wave, a Manicure and a Facial will repair the ravages of summer activities and sports. And you can afford these treatments at our low fall prices.
AVALON ANNEX
E0522 1104 Douglas St

HOLLYWOOD BEAUTY SHOP — SPEcializing in permanents. See new fall styles. E0433. 4270-26-109

CONSULT OUR FACIAL EXPERT FROM Don Rocca's Salon, Los Angeles, for skin troubles and make-up. She will blend your powder. La France Beauty Salon, 727 Yates. G7443.

BEAUTY SPECIALISTS
(Continued)

CORRECT HAIR STYLING BY MALE hair stylists (Hollywood recommendation). Firth Bros. Ladies' Hairdressing, 635 Fort St. E2544. tf

HAVE A PAPER CURL, MARCEL, CROquinol marcel or the latest Comb-all wave, at La France Beauty Salon, 727 Yates. G7443.

LISTEN IN! TO OUR BEAUTY SPEcialist every morning, 11.45 o'clock, CFCT. La France Beauty Salon, 727 Yates. G7443.

NO-ELECTRICITY PERM. BELLE Beauty Shoppe. 1025 Cook. C. W. (Bill) Atkinson. G4943.

NO HAIR STYLING TOO DIFFICULT for the La France Beauty Salon, 727 Yates. G7443.

VICTORIA BEAUTY PARLORS — CALL E8515 for a good Permanent. All experienced operators. 1218 Broad Street.

WE SPECIALIZE IN FINE, WHITE AND grey hair. Bobette Beauty Salon. G6852. 4757-26-130

MAISON TYRRELL
HAIRDESSING SPECIALISTS
4TH FLOOR D. SPENCER LTD

For Sale—Wanted

25 FOR SALE—MISCELLANEOUS

A. J. GREGG — HOUSE WINDOWS cleaned outside, 6c each. G5023.

ABOUT 2,000,000 CROWN GRANTED fir, ¼ mile from salt water. Booming proposition. Box 749 Times. 749-3-104

ALL-BLACK SOIL, CLAY, CINDERS, rock, manure, $3 double load. G5564. 4131-26-104

AT REID'S, 1317 BROAD ST.—DINING, bedroom and chesterfield suites, pianos, pictures, china and silver. Furniture bought at best prices. 4665-26-127

BARRELS—ALL KINDS, ALL PRICES; repairs. Wilkinson, 241 Gorge. 4276-26-119

"BUY A BARGAIN"
BUY YOUR CHESTERFIELD THE "Warehouse Way" and see what you save. A big assortment of suites; latest covers and styles (all brand new)
HEANEY STORAGE CO.
(Opposite Court House on View St.)
Phone G1195

BUY YOUR CHESTERFIELD SET DIrect from the manufacturer and save the middleman's profit. Consult us about your repairs. Satisfaction guaranteed. Victoria Upholstery, 1625 Douglas St. G7934. 4375-26-116

CIRCULAR AND BAND SAWS, LATHES, etc. Hickman-Tye Hardware Co. Ltd. G8137.

DISMANTLING SS. SALVAGE QUEEN. All materials for sale; lifeboats, pipe fittings, etc. Capital Iron and Metals Ltd., 1832 Store St., Victoria. B.C.

ELECTRIC RADIO, $15. BOY'S BIcycle, $25. G2375. 4649-26-127

FIVE H.P. ELECTRIC MOTOR. CHET Dowman. 724 Johnson. E1411

FOR HALLOWE'EN PARTIES — MASquerade costumes for rent, with Hallowe'en accessories. The Exchange, 860 Yates. E5726. 4592-26-122

FOR SALE—GENT'S DRESS SUIT; SIZE 38-40. G5929. 763-2-104

FOR SALE—GAS HEATER (LARGE size) and two gas hot plates. Also gas hot-water heater. Reasonable. Phone G1073 or call 737 Vancouver St. tf

FOR SALE—SUITCASES, 26 INS., $1.50; 8-power prismatic glasses, $17.50; field glasses, $4.75; Rolls razors, $3.75; pocket cameras, $1.25; men's wrist watches, $4.75; flashlight batteries, 5c; radio tubes, 25c; Thermos bottles, 29c; metal lunch kits, 60c; Dunlop outer tires, $1.25; new inner tubes, 60c; boy's bicycle, $12.50; Waltham and Elgin watches, $4.75; latest style spectacles to suit any sight, $2.75. Aaronson's Wholesale & Retail, 1328 Gov't. St., cor. Johnson. tf

FOUR-HOLE FAWCETT RANGE—STEEL top, enamel back, waterfront, $37.50. Carter's Stove Store, 822 Fort St. E3511

FOR SALE—ELECTRIC WASHER, TOronto couch, cooking utensils and so forth. 146 Moss St. 766-2-104

FURNACES—WE SPECIALIZE ON FURnace installations and repairs. B.C. Hardware, 718 Fort.

GOOD FURNITURE, BUYING OR SELLing, at Logie's, 845 Fort. E6361. 4301-26-110

GOOD THREE-PIECE CHESTERFIELD suite, $48.50. Oak wine cabinet, $7.50. Holland Bros., 733 Fort St. E0913.

HAY, BALED, $16, OR $18 DELIVERED. Phone 8L Keating. John Ferguson, Saanichton. 658-26-116

HOSPITAL BEDS, WHEELCHAIRS, rented; hoods recovered. 2514 Douglas. G7843 tf

LASALLE WASHER, EXCELLENT CONdition; $53. Terms, $5 cash, $4 per month. B.C. Electric, Douglas St. Store. Phone G7121. tf

MODERN ENAMELED RANGE AND OIL burners; only in use for short time; guaranteed same as new; installation free; $87.50. Also a number of good reconditioned ranges at low prices. Coast Hardware, 1418 Douglas.

RHODA'S FANCIES—DELICIOUS SMALL cakes for bridge parties or teas, made to order. At Walker's 1241 Broad St. (near Colonist) E5879

SERGE AND PIN-STRIPE SUITS, REGUlar $19.95, reduced $14.95. Army Supply Stores, 1105 Gov't St.

FOR SALE—MISCELLANEOUS
(Continued)

SEE OUR WINDOW DISPLAY OF NEW hemstitching attachments; fit all Singer machines. Attachments guaranteed. Singer Sewing Machine Co., 724 Yates St.

SUITABLE CLOTHING IN CANVAS, OILskin or rubber; all sizes. F. Jeune & Bro. Ltd., 570 Johnson. G4632. 1-104

THREE-PIECE CREAM BEDROOM suite, day bed, Rogers radio, canary and cage. Apply 1065 Queens Ave. 4756-2-105

THREE CHESTERFIELD SUITES, THREE dinette suites, six dining-room suites. Prices right. Willows, Plowman, 705 Johnson St. G4424.

W. DICKINSON, EXPERT CHINA AND glass rivetter; antique china restored. Suite No. 20, 828 Courtney St. G0036. 4374-26-115

2 ONLY, NEW POST IRONERS FOR A.B.C. Washers. Priced at $40; easy terms. B.C. Electric, Douglas Street Store. Phone G7121.

FALL PLANTING

FULL LINE OF DUTCH BULBS, EVERYthing for the garden. Brown's Victoria Nurseries Ltd., 618 View. G6612, G3521. 4467-26-119

BULBS — BULBS — BULBS
THE BEST ARE CHEAPEST. WE CARRY THE BEST AT LOWEST POSSIBLE PRICES. LAYRITZ NURSERIES LTD., 736 FORT ST. G3733. 4631-26-124

25a BICYCLES AND MOTORCYCLES

BICYCLES, $12.50 TO $18.75. ALL SIZES. Victory Cycle Works. 1328 Gov't. St. tf

EVERYTHING IN NEW AND USED BIcycles. Harris. 738 Fort St.

SEE OUR EXPERT MECHANICS FOR repairs on bicycles, rods, guns, etc. Badminton racquet restringing a specialty. Peden Bros. Ltd., 1410 Douglas. G5911. 4396-26-114

OUR CHRISTMAS STOCKS OF WAGONS, scooters, autos, carriages, bicycles are now complete. It is wise to make your selections early and we will store any article until wanted. Your old wheeled toys taken in exchange. Robinson's, 1220 Broad St., opp. Colonist.

TRIUMPH 175, LATE MODEL, $110. INdian 45, good condition, $135. Cameron Motor Co., 1128 Vancouver. 4644-6-105

25b MUSICAL INSTRUMENTS

E-FLAT SAX., CONN, $65. ORGAN, $16.50. Records, 5c each. Hickling, 709 Johnson.

SMALL-SIZE PIANO — FULL-SCALE keyboard; guaranteed good condition; $30. 1156 Yates. 4246-26-112

60-BASS SOPRANI PIANO-ACCORDION, special $55. George Music Store, 713 Pandora Ave.

SPECIALS—CONN ALTO SAXOPHONE, $69.50. Conn tenor saxophone, $125. Conn New Era trumpet, $69.50. Conn cornet, $17.50. Conn-upright alto (new), $75. Abbott trombone, $17.50. Metal clarinet, Boehm system, $59.50. These instruments are all in guaranteed condition and purchase can be arranged on easy terms. Fletcher Bros. tf

AUTOMATIC RADIO-RECEPTION
SEE THE NEW MAJESTIC RADIO
All Bands. Long and Short Wave Stations
Six Stations in Six Seconds
$99.95
TERMS TO SUIT YOU
MUSIC DEPT. DAVID SPENCER LTD.

25c RADIOS

1937 GENERAL ELECTRIC CONSOLE radio, regular $94, for $66; $5 cash, $5 per month. B.C. Electric Radio Dept., Douglas St. Store. tf

RADIOS FOR HIRE, WEEK OR MONTH. Aaronson's 1328 Government G4722 tf

2-VOLT BATTERY SETS COMPLETE. $39.50 Aaronson 1328 Government Street

25d

Building Materials

BUILDING SUPPLIES OF STANDARD quality, imported fire brick. Island Building Co., 518 Fort St. Phone E6213.

Everything for the Contractor
London Concrete Mixers and Machinery
K. T. Hughes, 1219 Langley St. E0621
Vancouver Island Representative

MILLWORK AND LUMBER—BETTER grades at lowest prices. Prompt delivery. Specials in odd sash and doors. R. A. Green Lumber Co. G7614 and G3613. 2350-tf

SIDNEY SPEEDY SERVICE
At this season of the year you may be figuring on lining your basement. Use Lumber for the job and let us supply it.
SIDNEY LUMBER
G2515 2116 Government St.

VICTORIA RETAIL LUMBER YARD. G2131. 1901 Gov't. Lumber, lath, shingles. 4247-26-108

THE MOORE-WHITTINGTON LUMBER COMPANY LIMITED
Established 1893
LARGE STOCKS—RIGHT PRICES
Lumber Millwork Gyproc Masonite Shingles etc

25e MARKET SPECIALS

SPECIAL WEDNESDAY—LOCAL HALIbut, fat kippers, several other kinds; prices reasonable. R. Spouse & Sons. 4735-1-104

27 WANTED—MISCELLANEOUS

CASH FOR OLD BICYCLES OR PARTS. Call anywhere. G4722. tf

JUNK WANTED; ALSO OLD FURNIture, rags, bottles, ranges. Call right away, city or country. Phone G6721; night E0350. 4170-26-105

WANTED—LADY WILL STORE AND care for piano free, for use of same; warm house; no children. Phone E9328.

WANTED—FURNITURE, TOOLS, ETC., for cash. Phone G4913.

WANTED — TILLOTSON CARBURETOR, model MV No. 1B. Apply Box 123 Times. tf

28 DOGS AND CATS

LOVELY COCKER PUPPIES—GOLD, black and red; from $7.50 to $35. Pet Shop, 1412 Douglas.

30 LIVESTOCK

FOR SALE—ONE JERSEY COW, FRESH two weeks ago; gives three gallons milk. Apply 2856 Maple St. Phone G1555. 776-6-109

GOOD TEAM FARM HORSES AND equipment; three cows. R. Kellow, Cordova Bay. 4710-4-104

WANTED—HEAVY HORSE. STATE AGE, weight, price. Box 732 Times. 756-2-104

32 BOATS AND ENGINES

WANTED—30-FOOT FISHING BOAT complete; cheap for cash. Royal Oak Post Office, Nightingale. 774-2-104

USED ANCHORS, STOVES, LIFEBELTS, boat equipment. Enterprise Wharf, foot of Fort. 483-26-106

Automotive

33 MOTOR TRUCKS AND TRACTORS

1½-TON 1931 WILLYS-KNIGHT, PERfect condition, $300. 1-Ton Federal six, $300. 1¼-Ton Reo, $50. Cameron Motor Co., 1128 Vancouver St. 4644-6-105

34 AUTO SERVICE DIRECTORY

"LET GEORGE DO IT." EXPERT auto top and body builder; woodwork replaced. George Cox, 1003 View. G2143. 26-106

36 AUTOMOBILES

1938 FIAT NOW ON DISPLAY
First showing of this lowest-priced, most economical, all-steel body, closed car in Canada. Remember, it has hydraulic brakes, safety glass and individual front wheel suspension; runs 50 miles on a gallon; license, only $12. Call at
932 JOHNSON ST
MUTUAL AUTO SALES

CLEARING ALL CARS!
In preparation for the arrival of new 1938 Ford V-8's we are cutting all prices and clearing all cars. See these end-of-season special values:

DURANT COUPE	$195
ESSEX SEDAN	195
CHEVROLET COUPE	195
HUDSON SEDAN	275
WILLYS SEDAN	345
CHEVROLET SEDAN	385
BUICK SEDAN	425
BUICK COUPE	485
FORD V-8 FORDOR (1935)	725
FORD V-8 COUPE (1936)	820

NATIONAL MOTOR CO. LTD.
819 Yates St. G8177
Open Evenings

NEW RECORD ESTABLISHED BY WILLYS
2,200 miles; average speed, 41 miles per hour; gasoline used, 63 gallons, 34.92 miles per gallon; oil used, none; running time, 53 hours 30 minutes. Total cost, $12.82. You can have this performance too.
THE SEDAN $959 COMPLETE
MASTERS MOTOR CO. LTD.
809 Yates Phone E3541

JAMESON MOTORS FOR BEST VALUES IN USED CARS

'32 STUDEBAKER ROCKNE DE LUXE SPORT CONVERTIBLE ROADSTER, IN VERY GOOD CONDITION, FOR	$495
'29 GRAHAM SMALL 6 SEDAN, IN FIRST-CLASS CONDITION	295
'37 HILLMAN MINX SEDAN, FIRST CLASS	845
'37 SINGER DE LUXE SEDAN, ONLY RUN 2,500 MILES	745

JAMESON MOTORS LTD.

WE FINANCE
CAR PURCHASES
LOW RATE
6%
GILLESPIE, HART & CO. LTD.
611 Fort St Phone G1181

AUTOMOBILES
(Continued)

—WE TOO—
CAN MAKE STRONG STATEMENTS
BUT—
We prefer that you prove for yourself what we are offering in quality used cars. Take one—drive it. If it fails to come up to your expectation return it. That's all—no obligation.
BEGG MOTOR CO. LTD.
Two Locations
837 Yates St. 865 Yates St.
Phone G1144

MR. JUNKIE
Parts for all makes of cars and trucks. 33x5, 33x4, 440x21 tires; 4-cylinder Star motor; Ford V-8 motor. Best prices paid for cars and trucks for wrecking.
PACIFIC AUTO WRECKING CO. LTD.
Phone E7521 937 View St.

OUT THEY GO!
THE PICK OF OUR USED CARS

1937 CHEVROLET MASTER DE LUXE COUPE	$950
1935 OLDSMOBILE DE LUXE SEDAN	895
1931 PACKARD SEDAN	895
1937 CHEVROLET MASTER COUPE	850
1935 PLYMOUTH SEDAN	750
1934 CHRYSLER DE LUXE COUPE	650
1934 TERRAPLANE SEDAN	625
1931 BUICK SEDAN	550
1930 CHRYSLER SEDAN	385
1927 CHEVROLET COACH	85

THE MOTOR HOUSE (Victoria) LTD.
Used Car Dept. 921 Yates St.

OLDSMOBILE SEDAN	$950
INDIAN MOTORCYCLE with side-car	300

Others—Large and Small
DAVIS-DRAKE MOTORS LTD.
Buick and Oldsmobile Cars—G.M.C. Trucks
Duncan Fort St. at Quadra, Victoria

WANTED
LATE MODEL CHEVROLET OR PLYMOUTH
JONES BROS. SERVICE STATION LTD.
Yates at Quadra Phone E4031

BARGAIN—1932 OLDSMOBILE COACH; A-1 condition; $450. E8814. 76 Gorge Rd. West. 708-6-108

CHRYSLER FOUR-CYLINDER TWO-door sedan, $185. Phone E1467. 4754-3-106

FORD FORDOR—IN EXCELLENT CONdition; new tires and newly painted. E8238. 4728-1-104

FOR SALE—1929 FORD COUPE, $225 cash. Apply 675 Dunedin. 777-3-106

WANTED—LATE MODEL CARS. MUtual Auto Sales. G5843. tf

1931 FORD DE LUXE SPORT ROADster; low mileage; excellent condition; privately owned. Phone E5219. 4730-2-105

1936 FORD STANDARD COUPE, WITH heater and gasoline filter; $500 cash and take seven payments of $29. Phone G7441 or E0701, after 6 p.m. 4760-2-105

36a AUTOMOBILE ACCESSORIES

Goodrich Tires, Batteries, Heaters
Long Easy Terms to Suit You
Tergeson Bros.
1111 Blanshard St. E7541
4427-26-116

GUARANTEED BATTERIES COST LESS at Red's Service Station, Yates St.

Rentals

37 FURNISHED SUITES

FOR RENT—THREE-ROOM FURNISHED apartment, 1142 Yates St. 764-6-108

SCOTT APTS. — FURNISHED SUITES and rooms for tourists. G0259.

THREE ROOMS—FURNISHED OR UNfurnished; steam heated. 540 Dallas Road. 4216-26-107

38 FURNISHED ROOMS

RITZ HOTEL, 710 FORT ST.—BEDrooms, housekeeping suites, elevator; reasonable rates. Phone G7158. 1930-tf

38a HOTELS

BALMORAL HOTEL, DOUGLAS ST. NEW management; tourists, business people; centrally located. W. Ashley, prop. G1148. 4472-26-118

FAIRFIELD HOTEL—NEW MANAGEment, opp. City Hall; large well-heated rooms; housekeeping privileges; from $3 wk. 4740-26-128

39 HOUSEKEEPING ROOMS

A LARGE WELL-FURNISHED HOUSEkeeping room with kitchenette, private entrance, fireplace, hot-water heating, 10 minutes from City Hall, inclusive, $15. Also three-room suite, kitchenette with sink, furnished or unfurnished, suit two or more people. E4772. 4733-1-104

CLEAN, COMFORTABLE HOUSEKEEPing rooms, $10 month up. 733 View St. G5939. 4321-26-113

FURNISHED HOUSEKEEPING ROOMS, flats, cabins, $6 mo. up. 1036 Hillside.

LIGHT H.K., NEWLY DECORATED, 2-room suites; central. E8034. The Clifton.

40 ROOM AND BOARD

ABERDEEN, 941 McCLURE; H. AND C. water in rooms; excellent board. G0111.

ROOM AND BOARD IN PRIVATE home; Fairfield; suit business men; two baths. E8487. 4709-2-103

ROOMS, PRIVATE FAMILY—USE TELEphone, piano; board if desired; garage. E9583. 4373-26-113

42 UNFURNISHED SUITES, ROOMS

MODERN LIVING-ROOM, DINETTE, bedroom, kitchen, bathroom, heat, light, hot water, $25. 417 Simcoe St. G6820. 4734-1-105

43 UNFURNISHED HOUSES

GORGE DISTRICT — FIVE ROOMS, fully modern, furnace, garage, etc., $20. Seven rooms (partly furnished), furnace, etc. Bath, in good condition, $20. Rosevear & Co. G6041. 4732-2-104

READ THE CLASSIFIED ADS IN THE Daily Times! Learn how to take advantage of bargain announcements. Discover that in this way you can afford things you need and want. You cannot afford to overlook the opportunities Times

OUR BOARDING HOUSE, with Major Hoople

OUT OUR WAY—By Williams

WHY MOTHERS GET GRAY.

Real Estate

49 HOUSES FOR SALE

FOR SALE AT CADBORO BAY—EIGHT-room bungalow; hardwood floors throughout, tiled bathrooms; and one two-room cottage and one acre of good land; good orchard. A gift at $4,950. E8041. 4388-26-114

FOR SALE—NEWLY-PAINTED HOME, consisting of living-room, dining-room, kitchen and two pantries, downstairs; four bedrooms and bathroom, upstairs; full-size cement basement; large garden with fruit trees. Within three-mile circle. Low taxes. Good locality. What offers? Box 894 Times. xx-tf

SELL OR LET FOUR-ROOM BUNGALOW. Phone, light, chicken houses. Morley, Quadra St., Lake Hill. 779-1-104

SIX-ROOM BUNGALOW—NEAR BEACH and car: $2,600 terms. Phone E8139. tf

$2650—ONE ACRE WITH BUNGALOW, on West Road, near Royal Oak. Many varieties of large and small fruit and nut trees. Well-stocked flower garden. Fine outlook from bungalow of five rooms, with living-room, large kitchen, nook, three-piece bathroom, pantry and three bedrooms. Concrete foundation. Pipeless furnace. Poultry houses.

THE ROYAL TRUST COMPANY
Real Estate Dept.
1202 Government St. Phones E4128, E3130

HUDSONS

The beautiful subdivision fronting Portage Inlet and Admirals Rd. Every lot is treed. City water laid down. Many of the lots have over 60 feet of waterfront. Sheltered [illegible] Reasonable terms. Lots from $250 up.

ADMIRALS RD.

Just beyond Naval Hospital and near Drydock. We offer a few tracts of two to three acres, nicely treed. Water and light. Beautiful building sites, ideal for rock gardens. At only $200 per acre.

THE B.C. LAND AND INVESTMENT AGENCY LTD.
922 Government St. G4115

50. ACREAGE

FOR SALE—5½ ACRES, BEAUTIFUL homesite; three minutes' walk from Elk Lake with view of salt water and Mount Baker. Price $400. Phone G4547. 353-1-tf

51 PROPERTY FOR SALE

FOR SALE—TEN OR TWENTY ACRES, Sooke waterfront. James Caffey, East Sooke. 754-6-110

GORGE—ROCKWELL AVE., LOTS 4 AND 5 for sale, $175 each. Apply 3016 Donald St. 4693-3-104

117 Acres
Suitable for
SHEEP AND POULTRY RAISING
Happy Valley Road, Metchosin District
Old dwellings and outbuildings
Owner residing up-island offers this
FOR ONLY $1,650
Swinerton & Co. Limited
620 BROUGHTON STREET

PRICE REDUCED
To $1,000 for this 4-ROOM BUNGALOW in good condition; fireplace and built-in bookcases in living-room, 2 bedrooms with closets, 3-piece bathroom, basement, washtubs, furnace, garage; lot 50x110. Taxes $55.24. Will accept reasonable terms.
P. R. Brown & Sons Ltd.
1112 Broad Street Phone G 7171

UTILIZE TIMES WANT ADS

DOMINION BY-ELECTIONS FRANCHISE ACT

Notice of Revision of Preliminary List of Electors

In Urban Polling Divisions

Electoral District of Victoria, Province of British Columbia

The undersigned Registrar of Electors of the above mentioned Electoral District hereby notifies all concerned:—

1. That pursuant to the provisions of the Dominion By-elections Franchise Act, 1936, he has, in his capacity of registrar of Electors of such Electoral District grouped, and established the urban polling divisions of that Electoral District into three revisal districts as follow:—

REVISAL DISTRICT No. 1.

This Revisal District consists of Urban Polling Divisions Nos. 1 to 41 inclusive, 85 and 98 to 105 inclusive, of the above mentioned Electoral District, and its boundaries are as follows:

That portion of said Electoral District lying west of Cook Street.

REVISAL DISTRICT No. 2

This Revisal District consists of the Urban Polling Divisions Nos. 42 to 69 inclusive, 70 to 84 inclusive, and 93 to 97 inclusive, of the above mentioned Electoral District, and its boundaries are as follows:—

That portion of said Electoral District lying east of Cook Street and north of Fort Street, Pandora Avenue and Oak Bay Avenue.

REVISAL DISTRICT No. 3

This Revisal District consists of the Urban Polling Divisions Nos. 50 to 69 inclusive, and 86 to 92 inclusive, of the above mentioned Electoral District, and its boundaries are as follows:—

That portion of said Electoral District lying east of Cook Street and south of Fort Street, Pandora Avenue and Oak Bay Avenue.

2. And that for the purpose of revising the preliminary list of electors for the urban polling divisions included in each of such revisal districts, revisal offices will be opened in each thereof and the undernamed revising officers will attend at their respective revisal offices from 2 o'clock until 5 o'clock, and from 7 o'clock until 10 o'clock in the afternoon of each day of the following three days, namely Thursday, Friday and Saturday, the 4th, 5th and 6th days of November, 1937, when the preliminary lists for the several polling divisions will be revised by the undermentioned revising officers at the places specified below, namely:—

REVISAL OFFICE No. 1

The revisal office of this revisal district will be located at No. 802, Bank of Toronto Building, 1405 Douglas Street, in the City of Victoria, B.C. The revising officer appointed to revise the list of electors of this revisal district is Mr. Robert Hillier Hiscocks, whose occupation is that of clerk and whose address is 609 Trutch Street, Victoria, B.C.

REVISAL OFFICE No. 2

The revisal office of this revisal district will be located at 1106 Fort Street, in the City of Victoria, B.C. The revisal officer appointed to revise the list of electors of this revisal district is Mr. Charles Edward Copeland, whose occupation is that of upholsterer and whose address is 1339 Minto Street, Victoria, B.C.

REVISAL OFFICE No. 3

The revisal office of this revisal district will be located at 1027 Cook Street, in the City of Victoria, B.C. The revising officer appointed to revise the list of electors of this revisal district is Mr. Frederick Noel Joseph White, whose occupation is that of estate agent and whose address is 351 Michigan Street, Victoria, B.C.

3. And that the preliminary lists of all electors of all the polling divisions which are included in any one revisal district may be inspected at the place and times above stated with relation thereto.

4. And that at the several sittings for revision in the several revisal districts above notified the revising officers will dispose of applications made pursuant to the Dominion By-elections Franchise Act, 1936, by or on behalf of, and with relation to, persons whose names have not been included or have been incorrectly or improperly included by enumerators in the preliminary lists for such polling divisions.

Notice is further given that the lists of electors as prepared by the enumerators which will be revised aforesaid may be consulted during office hours at my office at 802 Bank of Toronto Building, 1405 Douglas Street, Victoria, B.C.

This notice is given under my hand at Victoria, B.C., this 27th day of October, 1937.

JOHN L. CLAY,
Registrar of Electors for the Electoral District of Victoria.

Bolstered Defence Should Help Amerks

Under-dogs of National Hockey League Will Present Strengthened Club

NEW YORK—"Red" Dutton dipped into the National Hockey League grab-bag and came up with a smattering of veterans and youngsters he hopes will bring new glories to those struggling orphans, New York Americans.

Fandom would like to see "Red's" "keep-punching" boys come through this campaign and win the Stanley Cup, a prize that has evaded Dutton and all previous American bosses. The way the cards are stacked, chances of the team, temporarily controlled by the league, are none too dazzling.

Despite financial handicaps, Dutton thinks he has developed a stronger club than that which finished in the international section basement last winter. He picked up four bargains in the league mart. They will supply the only new faces, as an amateur school operated in Calgary did not produce a rookie considered ripe for the majors.

The player who will probably decide the Americans' fate is Earl Robertson, Regina boy, who has knocked at the door of the big time for years and finally made a brilliant entrance when he replaced Normie Smith in Detroit Red Wings' nets last spring in the Stanley Cup finals. Robertson was a hero of that classic series, which saw the Wings down New York Rangers.

MUST PROVE WORTH

Jack Adams, Detroit manager, sold him to Americans "for a song" because he wanted to see Earl get the chance he earned. But Robertson will have to prove his worth before the cash customers at Madison Square Garden. Others have learned Manhattan fans are quick to condemn netminders when the going is tough.

Defence was Dutton's big worry last season. "Happy" Day, veteran former captain of Toronto Maple Leafs, and Johnny Gallagher of Detroit are additions "Red" hopes will give Robertson good protection. Day slowed almost to a walk last season, but he remained a fine ice general. Gallagher failed to click when given a chance with Amerks early last winter. He was sent down to the minors and stayed there until Detroit recruited him to bolster their injury-riddled defence.

Joe Jerwa, Al Murphy and "Happy" Emms, seasoned campaigners, will likely share the other rearguard chores.

GOOD FORWARD LINES

"Red's" front line material compares favorably with any in the circuit. His unit of Art Chapman, Sweeney Schriner and Lorne Carr seems headed for another big season, with Sweeney shooting for his third straight league scoring title.

That headache to netminders, Nels Stewart, will pivot another line which should pack plenty of scoring punch. Jack Shill, speedster who never seemed to get enough work with Leafs, and the veteran Joe Lamb will be Stewart's wings.

Two of the smartest little guys in the business, Eddie Wiseman and Tommy Anderson, form the nucleus of another forward line. Dode Klein, who failed to hold on with Amerks last season, and Charlie Mason, once with Rangers, may complete the attacking forces, but Dutton says he is dickering for an unidentified winger who would add enough strength to make his club a championship contender.

SPECIALS

NASH SEDAN	$425
AUSTIN SEDAN	$475
SINGER SEDAN	$625
HUPMOBILE SEDAN	$950
HILLMAN DE LUXE	$1,030

Revercomb Motors
925 Yates Street G 6421

WHY—PAY—RENT
WHEN
you can purchase a good clean five-room home with a full cement basement, entrance hall, pantry, three-piece modern white enamel bathroom, linoleum, blinds, electric fixtures, etc. Clear title. Low taxes. Near Oaklands School and street cars.
ONLY $850—TERMS
First Payment $250—Balance Rent
For Inspection "See Ray," Care of
L. M. ROSEVEAR & CO. LTD.
110 Union Bldg., 612 View St. G 6611
For Sale Furnished, $1,050

COURT OF REVISION

On Voters' List of the Municipality of the City of Victoria for the Current Year 1937-38

The Court of Revision on the Voters' List of the Municipality of the City of Victoria for the current year 1937-38 will sit in the Council Chamber, City Hall, Douglas Street, on SATURDAY, the TWENTIETH day of NOVEMBER, 1937, at TEN o'clock in the morning.

M. F. HUNTER,
Clerk of the Municipal Council.
City Hall, Victoria, B.C.,
2nd November, 1937.

REMARKABLE GOLF

LONDON — Playing over his own course, W. J. Cox, Wimbledon golf club pro, posted a 59 for the 18 holes, 11 under par. Henry Cotton took 61 strokes two years ago, but the course has been lengthened since.

I.O.O.F. FUNERAL NOTICE

The members of Victoria Lodge No. 1 are requested to meet at their hall on Douglas Street on Wednesday, November 3, at 1.30 p.m., for the purpose of attending the funeral of our late Brother L. A. Whitlaw.

ALEX. McCABE,
Recording Secretary.

Maynard & Sons
AUCTIONEERS
At Our Salesroom, 731-733 Johnson Street, we will sell
TOMORROW, 1.30
Antique and Modernistic
FURNITURE
Including: Walnut Upholstered Chairs, Walnut Settee, Mahogany Chest of Drawers, Mahogany Swing Mirror, Mahogany Bureau, Round Walnut Extension Table, Carved Oak Armchair, Mahogany Settees and Armchair, very pretty Shell-shape Chair, 2 Books of Stamps, and modern pieces, such as: A very fine modernistic Chesterfield Suite, also large Blue Chesterfield, nice Bord French Cottage Piano, Chesterfield Tables, Oak Hall Stand, Short-wave Electric Radio, also Cabinet Radios, Sanitary and other Couches, nice Carpets and Rugs, Oval-shape Tientsin Rug, splendid 8-piece Walnut Dining-room Suite and other Dining-room Tables and Chairs, Breakfast Suite, BEAUTIFUL LOT OF TABLE AND BED LINEN, Blankets, Quilts, etc.; splendid Simmons and other Beds complete, and very good Oak and Walnut Dressers, Bedroom Tables, Chairs and Rockers, very good Barnet Kitchen Cabinet, Kitchen Tables and Chairs, large assortment of Kitchenware, Dishes and Ornaments, pair Firedogs, Monarch Oil Burner Range and 5 other Ranges, Circulating and other Heaters and Parlor Stoves, Bicycles, Baby Buggies, Electric Drill Press with mortice attachments, ¼-h.p. Motor, Wood Lathe, Garden Tools, Wheelbarrow, Hose, Wash Basins, Ladders, Trunks, etc.
And Our Morning Sale at 10.30 of Vegetables, Poultry, Auto Trailer, Beaver Board, Doors, Sash, etc.
MAYNARD & SONS — Auctioneers

At the Dominion

Warren William and Gladys George in "Madame X," which opened at the Dominion Theatre today.

Bowling Scores

OLYMPIC ALLEYS
PACKERS' FIVEPIN LEAGUE

Union Packing Co.—F. Waters 596, M. Vout 502, F. Freer 577, R. Jenkin 488, J. Waters 605. Total 2,768.

Hudson Bay Co.—Fletcher 485, Parkinson 505, Galloway 660, Walton 415, Hicks 518. Total 2,583.

Union Packing Co. won two.

Kirkham's Quints—Bill Rowe 370, Bill Van Munster 510, Boom Cannon 255, Will Pelland 577, George Johnston 558, low score 125. Total 2,373.

Swift's Brookfields—Forel 569, Horsford 436, Campion 352, White 417, Thomson 510. Total 2,284.

Kirkham's Quints won two.

Spencer's Shorthorns—O. Guetcher 487, K. Tyrrell 552, D. Bradley 561, H. Nancarrow 490, L. Freer 632. Total 2,732.

Victoria Meat Market—H. Campbell 576, W. Smith 421, G. Mitchell 404, S. Shelton 509, C. Smith 437. Total 2,287.

Spencer's Shorthorns won three.

Swift's Premiums—S. House 559, J. Lomas 458, F. Boden 499, G. Brandon 616, D. Donaldson 470. Total 2,604.

The Sausage Kitchen—A. Hubbard 429, H. Hubbard 324, J. Norrington 649, E. Taylor 465, T. Merton 492. Total 2,359.

Swift's Premium won three.

CIVIL SERVICE FIVEPIN LEAGUE

Duds—V. Jacklin 329, I. Gandy 292, R. Steele 309, K. Burnes 247, M. Thomson 268 Total 1,435.

Toppers—M. Pass 240, D. Phillips 234, J. Wilson 206, J. Smith 173, W. Bridge 171. Total 1,024.

Duds won two.

Motorites—D. Robertson 371, H. Sanders 258, P. Kelly 203, J. Stewart 289, D. Bennett 381. Total 1,502.

Rookies—A. Ruffell 172, R. Norris 163, C. Crawford 234, M. Metro 166, H. Johnson 267. Total 902.

Motorites won two.

King Sprinters—M. F. Webb 217, Mrs. Miller 263, F. Luscombe 290, V. Kitsen 237, A. Moon 156. Total 1,163.

Minerettes—M. Baker 330, B. Pye 372, I. White 165, M. Yeadon 305, F. Patton 302 Total 1,474.

King Sprinters won one.

Minerettes won one.

Bindery—W. Johnston 626, M. Coppinger 537, R. Dalby 375, R. Foster 775, S. Anderson 632. Total 2,948.

Pressmen—A. Shotbolt 408, H. Price 451, H. McCaw 558, G. Jones 487, G. Neil 628. Total 2,532.

Bindery won three.

Treasury—J. E. Paulding 538, N. LePordevin 446, G. Moore 613, T. Moriarity 436, T. Carlow 508. Total 2,539.

Agriculture—Johnson 533, Foulkes 414, White 477, Stewart 512, Bacon 556. Total 2,492.

Treasury won two.

COMMERCIAL TENPIN LEAGUE
A Section

Cameron Lumber Co.—J. Bonner 534, R. Gray 383, J. Bailey 394, S. Crandell 571, E. Dempsey 576, handicap 123. Total 2,581.

Causeway Service Station—G. Hearn 476, C. Rawlings 472, L. Dash 342, C. Muston 544, low score 129, P. Fitzsimmons 324, handicap 60. Total 2,347.

Cameron Lumber Co. won three.

Maroons—C. Price 504, W. G. Mitchell 589, K. Craig 547, H. Stuart 518, J. Rowe 501, handicap —21. Total 2,736.

Shags—Baker 481, Bryan 424, Gurr 522, Boate 485, low score 470, handicap +12. Total 2,394.

Maroons won two.

Modern Shoe—J. Pollard 536, F. Grossmith 468, F. Lindley 499, T. Nute 497, H. Pollard 614, handicap 42. Total 2,652.

Pacific Club—J. Waters 475, R. Norrie 461, H. Hogg 517, O. Leach 393, P. Bell 436, handicap 90. Total 2,352.

Modern Shoe won three.

LUMBERMEN'S FIVEPIN LEAGUE

Moore-Whittington Factory—Wm. Erith 621, Ed. Thomas 476, Stan Ball 462, Fred Nobbs 506, Norm Coles 422. Total 2,492.

Cameron Lumber Co. Ltd.—K. Perry 419, A. McLean 473, E. Dempster 446, F. Timblett 451, F. Jennings 386. Total 2,175.

Moore-Whittington Factory won three.

Moore-Whittington Lumber Co. No. 1—C. Holt 505, C. M. Purrott 493, H. D. Beveridge 521, J. Cathcart 630, W. S. Moore 463. Total 2,612.

Moore-Whittington Lumber Co. No. 2—F. Bocsom 437, W. Symons 417, J. Logie 418, W. Lidgate 490, J. Burnett 506. Total 2,328.

Moore-Whittington Lumber Co. No. 1 won two.

ST. JOHN'S A.Y.P.A.

Hallowe'en being "children's time," St. John's A.Y.P.A. acted accordingly last evening, when a "kid's party" was held. The affair was very capably chaperoned by "Granma" D. Jacobs and "Deaconess" G. R. V. Bolster. Some bedraggled relics of "those happy days" were brought to light and given their due place on the programme. Miss I. Smith and A. Paver secured honors in the baby-picture contest. The entertainment was brought to a close with the serving of supper. Donald Jacobs, Ken Hall, Miss Iris Smith and A. Setterington formed the committee in charge.

CHINESE Y.P.A.

A meeting of the Chinese Young People was held at the Chinese church on Fisgard Street. The devotional was read by Miss Helen Eng and explained by John Bong. Rev. Chow Ling introduced Miss Z. Wong from Montreal, who gave a short address. It was decided that the officers elected at the meeting would serve till February. The officers are: President, John Bong; vice-president, Alfred Wong; secretary Peter Eng; treasurer, Mathew Bong, and musical convener, Miss Josie Wong. After the elections there were games followed by a sing-song and refreshments.

Where to Go Tonight

(Via Mayfield)

ATLAS—"Wife, Doctor and Nurse," starring Warner Baxter.

CAPITOL — Paul Muni in "The Life of Emile Zola."

COLUMBIA — Robert Taylor in "Private Number."

DOMINION — "Madame X," starring Gladys George.

OAK BAY—"Ladies in Love," with Janet Gaynor.

PLAZA — Sylvia Sidney in "The Woman Alone."

Peace Programme To Be Broadcast

OTTAWA (CP)—Prime Minister King will take part in a special peace broadcast November 11 over the facilities of the Canadian Broadcasting Corporation, it was announced here today.

The broadcast will be of international interest with representatives of the Canadian Legion, American Legion, British Legion and the French ex-soldiers' organization commemorating Remembrance Day.

A feature of the broadcast will be a visit to Shaughnessy Heights Military Hospital, Vancouver, with brief interviews with patients.

Brigadier-General Alex Ross will speak for the Canadian Legion, Daniel J. Doherty will represent the American Legion; Sir Frederick Maurice, the British Legion and Jean Desbons, the French ex-soldiers' organization.

JAMES BAY Y.P.S.

An enthusiastic group of young people met in the James Bay United Church schoolroom yesterday to reorganize their Y.P.S. with Mun Hope, newly-elected president of the Victoria United Y.P. Council in the chair.

After Walter Reid had made a few introductory remarks, Mr. Hope gave an inspiring address.

To redraft the constitution and to reorganize the district, a large committee was formed, consisting of Gilbert Southern, Marjorie Andrews, Eleanor Lanceley, Irene Davis, Mun Hope, Margaret Panting, Helen Dixon, Betty Southern, Beryl Spark, Walter Reid, Bill MacGillivary, Margaret Fleming, Wilma Potter, Doug. Gillan and Dorothy Bishop.

Next Friday the regular meeting will be held in the schoolroom, when Irene Davis will conduct the devotional period and W. Reid will convene the programme.

A cordial invitation is extended to all the young people in the church and to their friends to attend the meeting.

CITY TEMPLE Y.P.S.

The City Temple Y.P.S. held a very successful Hallowe'en party at the home of Mrs. Holt, McGregor Avenue, on Saturday night. Dancing and games were enjoyed by the groups. Prizes for various games were won by Mrs. G. A. A. Hebden, Irene Lindlay, D. Gascoigne, P. Butterfield, Alf Lacey and Bob Wahl. A buffet supper was served by Mrs. Holt. Those present was as follows: Mr. and Mrs. Holt, Mr. and Mrs. Hebden, Mr. and Mrs. C. Lewis, Grace Allen, Beatrice Murry, Irene and Lorraine Lindlay, Pearl Findlay, Doris Townsend, Dora Gascoigne, Agness Johnson, Dorothy Holt, Messrs, Ben Visey, Andy Swalak, Don McFarlin, Bob Wahl, Eric Driver, Phil Butterfield, Jack and Alf Lacey, Doug Scroggie and Ralph Holt.

WEST INDIES POLO

NEW YORK—Efforts are being made to attract a team of high-goal United States polo players to Jamaica to take part in a tournament with British and Jamaican teams early in 1938.

TAUNTON, England — Accidental death was the verdict at the inquest into the death of Reginald Granger of Hemyock football club. He was kicked in the stomach in a Tiverton League match.

TENSE DRAMA AT DOMINION

"Madame X" Comes to Screen With Gladys George in Leading Role

Conveying all the unforgettable qualities of the original stage drama, Metro-Goldwyn-Mayer's screen version of "Madame X" opens at the Dominion Theatre today with Gladys George in the title role.

The story has been advanced into more modern dress but it remains essentially the same as Alexandre Bisson wrote it. The memorable courtroom scene is more dramatic on the screen than it was on the stage, thanks, of course, to the greater facilities of the studio.

John Beal is excellent as the son who defends his mother from a murder charge, not knowing her identity, and Warren William scores as the husband. Miss George is superb throughout, appearing in the early sequences a beautiful woman of the world, later to become a broken thing on the relentless wheel of circumstance.

The story goes from the Riviera to Paris, then to New Orleans and always the scenes are lovely with the atmosphere that means so much to the narrative.

Miss George and her colleagues have done an excellent job and "Madame X" is first-rate entertainment.

"Thin Ice" Coming To Atlas Theatre

A slow musical accompaniment for a ballet is always in order provided the dancers aren't equipped with ice-skates.

Sidney Lanfield, who directed Sonja Henie and Tyrone Power in the Twentieth Century-Fox gay and magnificent musical, "Thin Ice," which opens tomorrow at the Atlas Theatre, had that assertion proved to him during the filming of one of the skating numbers.

Miss Henie attempted to convince him that the music was too slow for the ice ballet, that it should be twice as fast as the large symphony orchestra was playing it.

Director Lanfield agreed to try it. With the tempo quickened, the skaters dazzled the studio observers with their rapidity of movement.

Director Lanfield crossed the ice to Miss Henie and said:

"From now on you're the boss when it comes to skating scenes."

PLAZA THEATRE

Sylvia Sidney stars in the principal role in "The Woman Alone," the GB picture founded on a Joseph Conrad novel and directed by that thrill specialist, Alfred Hitchcock. It's the feature attraction at the Plaza Theatre.

Co-starred with Miss Sidney in one of the strongest roles of his career is Oscar Homolka. In the cast also will be seen little Desmond Tester and John Loder, one of England's best-known leading men.

GARDEN CITY

The annual thanksgiving supper held under the auspices of the Women's Association at Garden City United Church was attended by many members and friends both of Saanich and Victoria. After supper a programme of musical numbers was presented including vocal quartettes by J. Jones, W. Pargiter, A. P. Fryatt and W. Allan, also several choruses by Garden City church choir under the leadership of J. Jones, with Jack Allan as accompanist. Mrs. Nellie McClung, the guest speaker, described the activities of the church under pioneer conditions in Canada, and challenged her audience to renewed allegiance to the church in view of present world conditions.

Filmed ON THE BEAUTIFUL SLOPES OF MOUNT RAINIER
● TOMORROW ●
SHOWING FOR FOUR DAYS
A MIRACLE MUSICAL ON ICE
SENSATIONAL IN SHIMMERING LOVELINESS AND RHYTHM
SONJA HENIE
TYRONE POWER
IN
"Thin Ice"
● ENDS TODAY ●
"Wife, Doctor and Nurse"
With Warner Baxter Loretta Young
ALSO
All Clues Pointed to Number 1 Son!
"CHARLIE CHAN ON BROADWAY"
With WARNER OLAND
ATLAS

STARTS TODAY! FOR 3 DAYS ONLY
● WORLD'S MOST HEART-STABBING STORY . . . From 20 Years of One Woman's Life Comes This Cavalcade of Human Drama!
Gladys George
BRILLIANT STAR OF "VALIANT IS THE WORD FOR CARRIE"
Madame X
At 12.08, 2.22, 4.36, 7.20, 9.44
With
JOHN BEAL
WARREN WILLIAM
ALSO! At 1.29, 3.53, 6.17, 8.41
One Chance in 10,000 . . . But They Took It to Expose an Amazing Racket.
"The Women Men Marry"
With
GEORGE MURPHY
JOSEPHINE HUTCHINSON
CLAIRE DODD
Dominion
20¢ Daily 12-1

NOW SHOWING!
THRILLING VICTORIANS DAILY . . . BREAKING RECORDS EVERYWHERE
FLASH! ★★★★ "FOUR STARS" "Liberty"
Paul MUNI in THE LIFE OF EMILE ZOLA
With Joseph Schildkraut
Gale Sondergaard
Mighty Cast of Thousands—
THOUSANDS CALL IT MIGHTY
— ADDED —
Cartoon Color Sensation
"THE LYING MOUSE"
Coming: THE RIOTOUS RITZ BROTHERS IN "LIFE BEGINS IN COLLEGE"
CAPITOL
20¢ Daily 12-1

10c OAK BAY 15c
WHAT A SHOW—WHAT A CAST
"LADIES IN LOVE"
JANET GAYNOR ● LORETTA YOUNG ● TYRONE POWER
CONSTANCE BENNETT and SIMONE SIMON
and "FIRST BABY"
JOHNNY DOWNES ● DIXIE DUNBAR ● JANE DARWELL
Today and Wednesday, from 8.30 p.m. E 2943

CAPITOL THEATRE

With Paul Muni in the name part, "The Life of Emile Zola," produced by Warner Bros., is at the Capitol Theatre.

There is a strong temptation, of course, to compare this epic drama with the one that gained for Muni, last year, the Motion Picture Academy's award for the best performance by an actor in 1936 — "The Story of Louis Pasteur."

There's the same star, the same director (William Dieterle), and the same lavish type of picture-making. Posibly this may mean another gold statuette for Paul from the academy. At all events, "The Life of Emile Zole" is a truly great picture, and many observers believe it to be even greater than "Pasteur."

COLUMBIA THEATRE

Gene Markey and William Conselman authored the screen play of "Private Number," the new Fox picture, now at the Columbia Theatre, with Robert Taylor and Loretta Young in the starring roles. The supporting cast includes Patsy Kelly, Basil Rathbone and Marjorie Gateson.

OAK BAY THEATRE

The most exciting star combination ever brought to the screen appears in the new 20th Century-Fox production, "Ladies in Love," now at the Oak Bay Theatre.

Janet Gaynor, Loretta Young, Constance Bennett and Simone Simon, four of Hollywood's most brilliant feminine personalities, have the leading roles, with the cast featuring Don Ameche, Paul Lukas, Tyrone Power Jr., and Alan Mowbray.

PLAZA
TILL WEDNESDAY ONLY
TWO FIRST VICTORIA SHOWINGS
SYLVIA SIDNEY IN HER MOST DRAMATIC ROLE!
SYLVIA SIDNEY OSCAR HOMOLKA The WOMAN ALONE A GB Production
PARADISE EXPRESS
Hopped on a Runaway Train Hurtling to Destruction.
12-1 10¢ 1-5 15¢ 5 On 25¢ Kiddies 10¢

COLUMBIA
TODAY and WEDNESDAY
Robert TAYLOR Loretta YOUNG
Private Number
PLUS
SPENCER TRACY in "DANTE'S INFERNO"
Also—POPULAR SCIENCE
10¢ Till 2 15¢ 2-7.30 20¢ 7.30 On

Little Grain For Vancouver

Poorest Year Since 1920; Elevators With 17,500,000-Bushel Capacity, Empty

VANCOUVER — Grain men here are begining to feel that Vancouver should count itself lucky if its grain exports for the season total 7,000,000 bushels. A safer guess, they say, would be 5,000,000 — at any rate, far and away the lowest figure since 1920 when the Pacific wheat movement was in its infancy.

The port's great elevators of 17,500,000 bushel capacity are practically empty. The flow of wheat from the western prairies has been reduced to a mere trickle. Practically all wheat is moving eastward this year, by way of the Great Lakes, and all because of a set of conditions, unfortunate for Vancouver, which are unprecedented and may never be duplicated. Practically every basic factor in the grain business has worked against the Pacific outlet this year.

High freight rates which have discouraged the routing of grain to this coast for trans-shipment to the United Kingdom and other export markets, constitute the most publicized cause for the slump in westbound wheat traffic. When ocean freights are low, Vancouver is favored; when they are high, as at present, prairie farmers find it profitable to ship via the Lakes and the Atlantic seaboard.

But ocean freights are only one of several agencies that have diverted the wheat flow this year. Under normal conditions a considerable section of Alberta finds it desirable to ship to Vancouver because railroad rates to this coast are no higher or are less than the rates to Fort William.

Most of this trade is in No. 1 northern because that is the grade most in demand in foreign markets and because it costs no more to ship that grade than an inferior one. Whether No. 1 northern is shipped to this coast or eastward therefore becomes a matter of mathematical calculation, depending on price and ruling freight rates.

To complicate matters this season the proportion of No. 1 northern was much less than usual. Those who had counted on the average quota had to hastily redraft their schedules. In addition to the rush to Fort William, prairie millers determined to get their quota and on top of that demand came governmental purchase of 5,000,000 bushels for seed. Anxious to obtain a premium on early shipments, a minimum of grain was held on the farms and at western shipping points.

While all this was going on, Vancouver traders were unable to do more than assume the role of anxious spectators. So far as actually handling the crop, they were out of the picture, and they will probably stay out for the rest of the season, because by the time the freeze-up comes in the east most of the wheat will have been moved.

SHANGHAI BUND ROCKED BY BLASTS

(Continued from Page 1)

fence positions circling the mission and set up anti-aircraft guns.

JAPANESE GAIN

The Japanese bombardment was designed to pulverize Chinese defences extending west from the International Settlement south of Soochow Creek. Despite Chinese assertions to the contrary, foreign observers reported that Japanese on the southern bank of the stream had expanded their front for approximately a mile on each side of Rubicon village.

Negotiations were under way among French, Chinese and Japanese authorities to outline a protective neutral zone around the mission properties. It was learned that representatives of the three powers were meeting to consider an agreement to make sure the safety of the priests, nuns and refugees.

The properties include a cathedral, convent and observatory. The proposed agreement was understood to provide that French patrols police the mission temporarily, with the possibility that a long-term lease be negotiated later.

NANTAO THREAT

Official Chinese sources said the negotiations did not include a proposal to neutralize Nantao, the Chinese quarter adjoining the French Concession. Japanese had threatened to bombard Nantao because of alleged Chinese troop concentrations there.

Intensive bombardment of Nantao would endanger eastern sections of the French Concession, which almost surrounds the Chinese quarter.

A detachment of French troops occupied Chiaotung University on the border of the French Concession. They hoisted a French flag and built sandbag barricades.

Oils Feature On Mainland Market

VANCOUVER (CP)—Oils posted minor gains during the forenoon session on Vancouver Stock Exchange today while golds and base metals were for the most part unchanged.

Trading was dull and centred around a few selected oil stocks. Transactions totalled 66,368 shares.

Prairie Royalties headed the list as 19,700 shares were traded and the issue closed up 1½ cents at 26. Calgary and Edmonton gained 5 at 1.95, Dalhousie 3 at 55, and A.P. Consolidated 1½ at 27½. Okalta, Monarch Royalties and Calmont were each up a cent and other oils firmed fractions.

Bralorne Gold slipped 20 at 7.75 while Premier at 2.19 and Sheep Creek at 87, both lost a cent. Minto dipped a fraction at 3½ and other major golds were quiet and unchanged.

In the base metals, Pend Oreille lost 1 at 1.70 and Lucky Jim ¼ at 2¼. B.C. Nickel at 10, Reeves MacDonald at 30 and Whitewater at 6 were unchanged.

(By Mara, Bate & Co. Ltd.)

MINES—	Bid	Asked
Astee	7	
Big Missouri	40	44
B.C. Nickel	10	13
Bralorne	775	800
Cariboo Gold	153	155
Congress	2-6	4
Dentonia	10-4	11
Fairview Amal.	4-4	5
Federal	2	
Golconda	6-4	
Gold Belt	25	
Gold Mount	2-2	3
Graff-Wahsane	7-4	8
Island Mount	73	80
Kootenay Belle	104	107
Lucky Jim	2-6	3
Mak Siscar	1-4	2
Minto No. 2	3-4	4
Nicola	4-2	5
Noble Five	4	4-4
Pend Oreille	170	180
Pilot Gold	1-6	2
Pioneer Gold	325	330
Porter Idaho	3-6	4-4
Premier Gold	218	223
Quesnelle Quartz	5	6-4
Relief Arlington	17	22
Reno Gold	73	76
Reward	6-4	7
Sally	5	
Salmon Gold	7	8
Sheep Creek	87	90
Silbak Premier	200	215
Silvercrest		4-4
Vidette		25
Viking	⅜	1
Waverley	⅝	⅞
Wellington	2-4	2-6
Wesko	12	13
Whitewater	6	7-4
OILS—		
Amalgamated	7	7-6
Anaconda	8-2	10
A.P. Con.	27-2	28-6
British Dominion	14	
C. and E.	195	205
Calmont	41	45
Commonwealth	26	28
Crow's Nest	5	6
Dalhousie Oil	55	
Freehold	6-1	7
Highwood Sarcee	12-4	
Home Oil	11-4	
Madison	5-6	6-4
Mar Jon	6-4	7
McDougall Segur	18	20
McLeod		32
Mill City	9-4	
Mercury Oil	17-2	18
Model Oil	38	41
Monarch	25	25-4
Nordon	16	21
Okalta	96	100
Pacalta	12	13
Royalite	33	33-4
Spooner		28
United Oil	15-4	17
Vanalta	5	6
Vulcan	107	110
MISCELLANEOUS—		
Capital Estates	13-4	13-6
Coast Breweries	400	500
Inter. Coal and Coke	21	22

Oils Active On Calgary Market

CALGARY (CP)—Buying wave struck oil shares today and boosted fractions to 25 cents on the stock exchange here. Transfers totaled 83,410 shares.

C. and E. was the active leader, advancing 25 to a noon close of 2.05; Okalta gained 6 at 1.00, Calmont 3 at 43, A.P. Con 2 at 28 and Firestone 2½ at 21½. Foundation and Monarch each firmed a point. Davies Pete dropped 2 at 28.

LIVERPOOL

LIVERPOOL—Today's per-bushel wheat quotations, c.i.f. Liverpool, in Canadian funds at current sterling exchange rate, $4.96, as supplied by Broomhall. Shipment November:

	Today	Yest.
No. 1 Man. nor., Atlantic		164⅝
No. 3 Man. nor., Atlantic	141	140⅝
No. 2 U.S. hard winters	126⅛	125⅛
Russian, sample	124	--
Argentine, Rosafe, speculative offers (Jan.-Feb.)	127⅛	
Australian	131	131⅝
Indian, Karachi	134	135⅛
Roumanian	119⅝	120⅝

THREE MEN TO GOVERN JAPAN

Premier and War and Navy Ministers to Be "Headquarters," Says Report

TOKIO (AP)—Creation of a highly centralized Japanese government, with all power in the hands of an "imperial headquarters" of not more than six men, apparently was in the offing today.

Observers said they believed Premier Fumimaro Konoye, War Minister Majime Sugiyama and Naval Minister Mitsumasa Yonai would present to the nation such a plan for taking over most of the functions of Parliament and the cabinet.

Some quarters said proposals to create the "imperial headquarters" indicated Japan either saw the necessity of waging a long war in China or believed a third power might interfere in any peace negotiations.

CONFERENCE HELD

Reports that some drastic government revision was developing circulated widely as Prince Konoye, General Sugiyama and Admiral Yonai held a series of conferences.

MIXED TREND AT MONTREAL

MONTREAL (CP) — Half-hearted rallies met indifference in Montreal stock market late today and prices finished uneven.

Brazilian came back to close about even at 17½, while Nickel showed a minor loss around 46½. Other metals declined.

Quebec Power firmed a point to 16, but Montreal Power dipped ⅜. Other utilities remained unchanged.

Canadian Car declined a point to 9¾. Canadian Car preferred and C.P.R. gained fractional strength.

Price Brothers preferred was up a point at 54½.

(By H. A. Humber Ltd.)

	Close
A.P. Grain pfd.	12½
Bathurst P. and P.	11⅝
Bell Telephone	163
Brazilian Traction	17¼
B.B. Power	35
Bruck Silk	4½
Can. Cement	9¾
Do., pfd.	97
Can. Steamships	3
Do., pfd.	10¾
Can. Car Foundry	9¾
Do., pfd.	21½
Can. Celanese	21¾
Can. Ind. Alcohol A	3¾
Can. Locomotives	9
C. P. R.	6⅝
Cockshutt Plow	9
Cons. Smelters	16
Consumers	16½
Dominion Bridge	31
Dominion Coal pfd.	19
Do. B	14⅛
Dominion Textiles	72
Dryden Paper	8½
Dominion Tar Chemical	8
Do., pfd.	83
Foundation of Canada	19
Gen. Steelwares	10½
Gatineau Power	10½
Do. pfd.	71¼
Hollinger Cons.	12⅝
Can. Gypsums	7½
Howard Smith	17
Do., pfd.	100
Imperial Tobacco	13⅛
Imperial Tobacco pfd.	7
Imperial Oil	19
Intl. Nickel	46¼
Intl. Pete	31
Intl. Power pfd.	76
Lake of Woods Milling	17
Montreal Power	30⅛
Montreal Tramways	89
National Brew.	37½
Do., pfd.	38
National Steel Car	30
Niagara Wire	33
Noranda	47⅝
Price Bros.	21¼
Do., pfd.	54½
Power Corp.	5
St. Lawrence Corp.	6⅝
Do., pfd.	57
Shawinigan Water Power	21
Sherwin Williams	17
Sou. Can. Power	12⅝
Steel of Canada	20
United Steel	8
Winnipeg Elec. pfd.	15
CURB	
Abitibi	2⅞
Do., pfd.	34
Asbestos	57
Bathurst B	5
Beauharnois	6⅝
B.A. Oil	21
B.C. Packers	12
Can. Malting	33⅝
Can. Vinegars	18
Can. Vickers	5
Cons. Paper	8⅝
Donnaconna A	8½
Do., B	7½
Eastern Dairy pfd.	6
Fairchilds	8½
Fraser Co.	18½
McLarens	22
McColl pfd.	88½
Power Corp. pfd.	97½
Hiram Walkers	40½
Do., pfd.	187½
BANKS	
Canada	57
Nationale	155¼
Montreal	195
Nova Scotia	296
Royal	177

BONDS

FOREIGN

(By Burns & Wainwright Ltd.)

	Bid	New York Asked
Australia 4½% 1956	100.25	101.50
Bolivia 7% 1958	4.75	6.25
Chile 6% 1961	14.00	15.25
Columbia 6% 1961	18.75	19.50
French 7% 1949	107.00	120.00
German 4½% 1965	25.00	25.875
Italy 7% 1951	74.50	76.375
Japan 6½% 1954	74.50	76.00
Norway 6% 1944	106.00	108.25
Peru 6% 1961	11.875	12.75
Sydney 5½% 1955	103.75	105.50
Uruguay 6% 1960	57.125	60.75

CORPORATION BONDS

(By Burns & Wainwright Ltd.)

	Bid	Asked
Public Utilities—		
B.C. Telephone 6% pfd.	106.00	108.00
B.C. Electric 6% pfd.	108.00	110.00
C.P.R. 3½% 1951	90.50	92.25
C.N.P. 5% 1953	101.50	104.50
Calgary Power 5% 1960	88.50	91.50
Gatineau Power 5% 1956	101.00	102.50
Shawinigan 4% 1961	97.25	99.00
Montreal Power 3½% 1973	93.00	95.00
Western Power 5% 1949	104.50	107.50
Industrials—		
Canada Steamships 5% 1957	74.50	76.00
Canada Cement 4¼% 1951	98.75	100.50
Famous Players 4½% 1951	93.00	96.00
McColl-Frontenac 6% 1949	103.00	103.75
Massey Harris 5% 1947	95.00	96.75
Simpsons Ltd. 4½% 1951	92.00	94.00
Grain Issues—		
Alberta Pacific 6% 1946	69.00	76.00
Federal Grain 6% 1949	79.00	86.00
United Grain 5% 1948	73.00	79.00
Do. 5½% 1949	79.00	86.00
Western Gra'n 6% 1949	26.00	33.00

PROVINCIAL AND MUNICIPALS

(By Burns & Wainwright Ltd.)

	Bid	Asked
Alberta 4% 1954	48.50	52.50
Do. 4½% 1956	51.50	54.50
Do. 5 % 1942	52.50	57.00
Do. 5½% 1947	54.50	58.00
Do. 6 % 1947	57.50	64.50
British Columbia 4% 1957	88.50	91.50
Do. 4½% 1953	94.00	97.00
Do. 5 % 1959	99.00	101.00
Do. 5½% 1945	100.50	102.25
Do. 6 % 1947	100.75	103.00
Manitoba 4% 1957	83.00	85.50
Do. 4½% 1960	83.50	86.50
Do. 5½% 1958	93.00	95.50
Do. 6 % 1947	97.25	99.25
New Brunswick 3% 1951	88.50	91.50
Do. 3½% 1956	91.50	94.50
Do. 5½ % 1961	101.50	104.00
Do. 5 % 1954	104.50	107.50
Nova Scotia 3% 1956	91.00	93.00
Do. 3¼% 1956	94.75	96.75
Do. 4½% 1952	107.00	109.00
Do. 5 % 1959	114.00	116.50
Ontario 4% 1966	104.00	106.50
Do. 4½% 1965	109.50	112.50
Do. 5 % 1948	112.50	114.25
Do. 5½% 1946	114.25	116.00
Do. 6 % 1943	114.75	116.50
Prince Edward Isl. 3% 1945	95.50	98.50
Quebec 3% 1951	94.50	96.00
Do. 4½% 1968	106.50	109.50
Do. 4½% 1950	109.00	111.00
Saskatchewan 4% 1954	57.50	61.00
Do. 4½% 1951	73.50	77.50
Do. 5 % 1952	67.50	71.50
Do. 5½% 1952	69.50	73.00
Do. 6 % 1952	73.00	76.50
Municipal—		
Montreal 5% 1948	104.00	106.50
Quebec 5% 1953	102.50	108.50
Toronto 5% 1953	115.00	118.50
Vancouver 5% 1969	87.50	92.50
Winnipeg 4½% 1960	90.50	94.50

BETTER TONE AT TORONTO

TORONTO (CP) — In slow trading prices improved moderately on Toronto Exchange this afternoon, and the close found the narrow noon loses practically erased.

Distillers-Seagrams went to 16 and Walkers common to 42 for gains of ½ to 1½.

Brazilian, Ford A, C.P.R., British American Oil, Imperial Oil and International Petroleum boarded changes of only about ⅛.

Beauharnois, B.C. Power A, Montreal Power and Shawinigan showed minor gains at the close. Dominion Bridge and Canadian Car preferred were down.

O'Brien netted a small advance. Lake Shore, Pickle Crow, Lava Cap, McKenzie and God's Lake were strong.

Smelters. Nickel and Hudson Bay were off ½ to a point each.

Heavy buying at Calgary-Edmonton at $2 to $2.05 featured the western oil trade. The close was up about 10 cents. Home, A.P. Consolidated, Firestone, Okalta and Prairie Royalties closed a few cents higher.

(By A. E. Ames & Co.)

	Bid	Asked
Bell Telephone	163¼	164
Brazilian T. L. and P.	17⅛	17½
B.A. Oil	21	21½
B.C. Power A	34⅝	35⅝
Canada Cement		9½
Canadian Pacific	8⅛	8½
Fanny Farmer	21¾	22½
Ford A	18	18⅝
Gypsum, Lime and Alab.	7⅛	7⅞
Imperial Oil	18⅝	18⅞
Imperial Tobacco	13	13⅛
Inter. Petroleum	30⅞	31⅛
Kelvinator of Canada	12½	
McColl Frontenac	10⅝	10⅞
Do pfd.	88½	89
Montreal Power com.	30	30½
Shawinigan W. and P.	20½	21¼
Bank of Montreal	195	
Royal Bank		178

(By J. W. Jones Ltd.)

	Close
Aldermac	58
Argosy	29
Anglo Huronian	330
Bagamac Rouyn	18
Base Metals	14
Bidgood Kirkland	47
Big Missouri	39
Bobjo	11½
Bous Cadillac	14
Bralorne	780
Buffalo Ankerite	1100
C. and E.	190
Canadian Malartic	98
Cariboo Gold	155
Cartier Malartic	13
Castle-Tretheway	58
Central Manitoba	4⅝
Central Patricia	220
Chemical Research	31
Commoil	32-4
Cons. Chibougamau	23
Coniagas	200
Coniarum	122
Dark Water	13
Dome Mines	4475
East Malartic	65
Eldorado	178
Falconbridge	550
Federal Kirkland	8
God's Lake	51
Granada	9
Hard Rock	103
Hollinger	1236
Howey Gold	29
Hudson Bay	2100
J. M. Consolidated	22
Kirkland Lake	121
Lake Shore	5075
Little Long Lac	480
Macassa	500
McLeod Cockshutt	98
McKenzie Red Lake	106
McWatters Gold	36
Moneta	172
Mining Corp.	180
Morris Kirkland	18
Nipissing	193
Nora'da	4900
O'Brien Gold	440
Pamour Porcupine	300
Paymaster	43
Perron Gold	99
Pickle Crow	525
Pioneer Gold	330
Premier Gold	218
Prospectors Airways	80
Red Lake Gold Shores	20
Read Authier	305
Reno Gold	73
Ritchie Gold	2⅝
Royalite	33½
San Antonio	126
Sherritt Gordon	140
Siscoe	325
Sladen Malartic	93
St. Anthony	16
Stadacona	41
Sudbury Basin	255
Sullivan	101
Sylvanite	390
Teck Hughes	490
Thompson Cadillac	36
Toburn	210
Ventures	365
Waite Amulet	145
Wright Hargreaves	690
Ymir Yankee Girl	22

N.Y. Markets Closed Today

NEW YORK (AP)—The Stock Exchange, curb exchange and all other New York security and commodity markets were closed today, election day. Major markets in other sections of the United States remained open.

LONDON MARKET

LONDON—Aside from firmness in International Nickel shares the trans-Atlantic section was heavy today. Only a small business was transacted in the industrial group and oil and mining shares remained quiet.

Closing: C.P.R. $8½, International Nickel $47, U.S. Steel 80⅝, British-American Tobacco 107s 6d, British Celanese 4s 6d, Central Mining £22, Consolidated Goldfield 71s 10½d, East Geduld £9¼, Mining Trust Ltd. 3s 3d, Rhodesian Anglo-American 21s 6d.

Bonds: British 2½% Consols £74 13/16, British 3½% War Loan £100¾, British Funding 4s 1960-90 £111¾.

VANCOUVER WHEAT

VANCOUVER — Vancouver wheat cash prices:

	Straight	Tough
No. 1 hard	125⅛	123⅛
No. 1 northern	125⅛	123⅛
No. 2 northern	120⅛	118⅛
No. 3 northern	105⅝	102⅝
No. 4 northern	98⅛	95⅝
No. 5 wheat	92⅝	89⅝
No. 6 wheat	81⅝	78⅝
Feed	69⅛	66⅝

DOMINION

(By A. E. Ames & Co.)

	Bid	Asked
5½% December 1937	100⅛	100⅝
4½% September 1940	106	106⅛
5 % November 1941	109	109⅛
5 % October 1943	110⅝	110⅞
4½% October 1944	109⅛	109⅝
4 % October 1943-45	105⅝	105⅞
4½% February 1946	109⅛	109⅝
3¾% June 1948	99⅛	99⅝
3½% October 1944-49	101⅛	101⅝
4 % October 1947-52	105⅛	105⅝
3 % June 1950-55	95⅝	95⅞
4½% November 1948-58	109⅛	109⅝
4½% November 1949-59	109⅛	109⅝
3¼% June 1956-66	97⅛	97⅝
3 % Perpetual	85⅝	85⅞
3 % 1967 New York	93⅛	92⅞
G.T.P. 3% 1962	93⅝	94⅝
Do. 4% 1962	104⅛	106
C.N.R. 3% 1944	100⅛	101⅛
Do. 3% 1945-50	96	96
Do. 3% 1948-53	94⅝	95⅝
C.No.R. 3½% 1958	97⅛	99
C.N.R. 4½% 1951	111⅛	112
Do. 4½% 1957	111⅛	113
Do. 4¼% 1955	114⅛	115
Do. 5 % 1954	115⅛	116⅛
Do. 5 % July 1969	114⅝	115⅝
Do. 5 % October 1969	116⅛	117⅛

Futures Weak On Winnipeg Market

HEAVY SELLING ON U.S. LISTS

Canada's Markets Not As Badly Hit By Deluge of Liquidation

NEW YORK (AP)—Canadian stock exchanges did not run into the same deluge of liquidation that swept markets in the United States during October.

Trading on the Toronto Exchange was 16,225,000 shares, a moderate increase over the September total of 15,244,411 shares. Other trades on the Montreal mart actually fell below the previous month, 3,722,024 shares, compared with 4,078,155 shares.

Turnover on the New York Stock Exchange, on the other hand, rose 80 per cent to 31,661,881 shares, New York Curb sales jumped 25 per cent to 10,112,000 shares.

The large total traded on Canadian exchanges stemmed largely from the relatively low prices prevailing.

New Equipment For Zeballos

ZEBALLOS—Sixty tons of machinery and equipment consigned to the Goldfield Mines (A. B. Trites), was landed by scow from the Ss. Princess Maquinna on her last trip, the shipment coming from Ymir. In addition to the machinery, 30 tons of general freight and a scowload of lumber were also landed from the Maquinna, six hours before required to unload.

Privateer Mines made another 12-ton shipment to the Tacoma Smelter last week.

MONTREAL PRODUCE

MONTREAL—Butter, spot: Quebec fresh (92 score), 29¾ to 29½.

Eggs, Ontario, A large, 44; A medium, 41s.

Butter futures: Steady and unchanged to ¼ cent up; November, 29¼ to 29½. Sale: One November contract at 29¼.

WINNIPEG (CP)—Liberal selling prompted by weakness at Liverpool and Chicago sent wheat futures more than 3 cents lower on the Winnipeg Grain Exchange today, with final quotations 2⅝ to 2¼ cents lower, November at $1.18⅛, December $1.15⅛ and May $1.13¼ to $1.13⅜.

General lack of support contributed largely to the decline with stop-loss liquidation sending prices to their lowest levels in the final hour.

Mill buying in early dealings steadied prices and cash wheat demand resulted in higher prices for Nos. 1 and 2 northern grades. However, cash wheat trading turned quiet before the final slump in futures.

Export trade in Canadian wheat was estimated around 300,000 bushels worked out of Vancouver.

Liverpool closed 1⅜ to 1¼d lower. Buenos Aires at noon was 1⅛ cent down.

Premiums for Nos. 1 and 2 northern advanced 2 cents to 20 and 14 cents above the November future, respectively, in early transactions, but eased later.

(By H. A. Humber Ltd.)

Wheat—	P. Clo.	Open	High	Low	Close
May	115-5	115	115-1	112-4	113-3
Nov.	120-6	119-4	120-2	117-2	118-1
Dec.	117-4	116-5	116-7	114-3	116-1
Oats—					
May	45-1	44-4	44-7	44-1	44-1
Nov.	50-6	50-5	50-1	49-4	49-4
Dec.	46-3	46-2	46-4	45-4	45-5
Rye—					
May	82-2	81-6	81-7	80	81
Dec.	82-2	80	80	79-2	79-5
Barley—					
May	57-4	57-2	57-4	56	56
Nov.	61	60-5	61-1	59-1	59-1
Dec.	58-7	58-4	58-6	57-2	57-2

Cash Grain Close

Wheat—1 hard 137⅛, 1 northern 137¼, 2 132⅛, 3 111⅝, 4 104⅛, 5 99⅛, 6 94⅛, feed 72⅛, track 134⅛. Amber Durum—1 93⅛, 2 90⅛, 3 86⅛, 4 84⅛, track 92⅛. Arw.—1 98⅛, 2 96⅛, 3 94⅛. Garnet—1 113⅛, 2 109⅛.

Oats—2 cw. 50⅝, 3 48⅛, 1 feed 45⅝, 2 44⅛, track 48⅝.

Barley—2 row, 62⅛, 6 59⅛, 3 cw. 58⅝, 4 56⅝, 5 55⅝, 6 54⅝, track 59⅛.

Rye—1 cw. 79⅛, 2 79⅛, 3 76⅝, rej. 2 71⅛, 4 cw. 72⅝, track 79⅛.

Flax—1 nwc. 178⅛, 2 cw. 175, 4 148⅛, track 178⅛.

INDEMNITIES FOR WEDNESDAY

(By H. A. Humber Ltd.)

Winnipeg

	Bid	Offer
Wheat—		
May	110-6	115
November		119-5
December	112-4	117-1
Oats—		
December	45-2	--
Rye—		
December	77	--
Barley—		
May	55	
December	--	57-7

A. E. AMES & CO.
LIMITED
INVESTMENT SECURITIES
NEW YORK VANCOUVER WINNIPEG
MONTREAL TORONTO LONDON, ENGLAND
301-315 Belmont House Telephones E 4171-2-3

REPUBLIC OF COLOMBIA
Arrears Certificate to Be Paid in Full
Full Particulars Upon Application
BURNS & WAINWRIGHT LTD.
615-6-7 CENTRAL BUILDING TELEPHONES GARDEN 8157-8

THE RECENT RECESSION HAS LITTLE SIGNIFICANCE FROM A LONG TERM STANDPOINT

In spite of politics, strikes, war scares and rumors about the price of gold, etc., it is quite probable that soon thousands of Investors who sold their securities in the past few months will buy them back at higher prices. Investors who follow diversification have an opportunity to broaden their list of securities at the present time and to eliminate some issues whose outlook is dubious.

BOORMAN INVESTMENT CO. LTD.
1124 GOVERNMENT STREET G 4124

CHICAGO (AP) — Wheat plunged downward more than 2½ cents a bushel late today to almost the season's bottom price record.

Indifference on the part of exporters and speculative buyers was in great measure responsible for wheat selling that appeared to be of a liquidating character. Besides, Washington reports said the House agricultural committee had a tentative draft of a general farm bill which would impose a processing tax of 20 cents a bushel on wheat.

At the close, wheat was 1⅞ to 2⅜ under yesterday's finish, December 94 to 94⅛, May 93⅝ to 93¾; corn unchanged to 1⅜ higher, December 58⅝ to 58¾, May 59½, and oats unchanged to ⅜ up.

(By H. A. Humber Ltd.)

Wheat—	P. Clo.	Open	High	Low	Close
July	90-5	90-2	90-2	88-4	88-6
Dec.	96-3	95-4	96-5	93-6	94-1
May	96	95-1	95-2	93-4	93-6
Corn—					
July	59-7	59-5	61	59-5	60
Dec.	57-4	57-2	59-3	57-1	58-6
May	59-1	58-6	60-3	58-4	59-4
Oats—					
July	29		29-3	29-3	29-3
Dec.	30-4	30-3	30-6	30-3	30-5
May	30-2	30-1	30-3	30	30-2
Rye—					
July	--	67-2	67-2	67-2	67-2
Dec	--	72-4	72-5	71-4	71-7
May	--	70-3	70-4	69-2	69-4

MONTREAL—Spot: Copper, electrolytic, 12.45. Tin, 49⅝. Lead, 5.15. Zinc, 5.00. Antimony, 17.50. Per 100 lbs., f.o.b. Montreal, five-ton lots.

METAL PRICES

MONTREAL—Bar gold in London up 2 cents at £4 4s 2d, duty paid, in sterling funds; 140s 6½d in British. The fixed $35 Washington price amounted to $34.99 in Canadian.

LONDON—Bar gold advanced 1d at 140s 6½d. (Sterling price equivalent to $34.87.)

LONDON—Bar silver steady, up 1/16 at 19 13/16d.

LONDON—Closing: Copper, standard, spot, £41 8s 9d, off £1 5s; future, £41 15s, off £1 5s. Electrolytic, spot, bid £48 10s, unchanged; asked £49 10s, unchanged.

Tin, spot and future, £201, off £7.

Bids:

Lead, spot, £17 6s 3d, off 8s 9d; future, £17 8s 9d, off 6s 3d.

Zinc, spot, £16 8s 9d, off 1s 3d; future, £16 13s 9d, off 2s 6d.

MONTREAL—Silver futures closed steady and unchanged today. No sales. Bids: November and December, 44.65; March, 44.10; May 43.75.

CALGARY LIVESTOCK

CALGARY—Receipts to noon: Cattle 71, calves 39, hogs 20, no sheep.

Cattle moderately active at steady prices. Good butcher steers $4.50 to $5; common to medium $3 to $4; common to medium heifers $2.75 to $3.25; good cows $3 to $3.25; good stocker and feeder steers $3.50 to $4; good to choice vealers $4.50 to $5.50.

No hog sales; Monday's close, selects $7.85; bacons $7.35; butchers $6.85.

$100,000,000.00

Dominion of Canada 1937 Refunding Loan

The Bank of Canada is authorized by the Minister of Finance to receive subscriptions for this Loan, to be issued as follows:

1¼-Year 1% Bonds, due June 1, 1939
Issue Price: 99.125% and Accrued Interest, Yielding approximately 1.59% to Maturity.

AND

7-Year 2½% Bonds, due November 15, 1944
Issue Price: 98.50% and Accrued Interest, Yielding approximately 2.74% to Maturity.

AND

14-Year 3¼% Bonds, due November 15, 1951
Callable on or after November 15, 1948
Issue Price: 99.00% and Accrued Interest, Yielding approximately 3.34% to Maturity.

The 1% Bonds will be dated December 1, 1937. The 2½% Bonds and the 3¼% Bonds will be dated November 15, 1937.

Principal and interest will be payable in lawful money of Canada.

Interest will be payable without charge, semi-annually, at any branch in Canada of any Chartered Bank.

Denominations:
1% Bonds $1,000.00
2½% Bonds $1,000.00
3¼% Bonds $100, $500, $1,000.00

Proceeds of this Loan will be used for refunding, in part, the outstanding total of $122,799,800 on converted Dominion of Canada 5½% Victory Loan Bonds maturing December 1, 1937. The additional cash required for this purpose will be provided from the Treasury.

Payment is to be made in full against delivery of interim certificates on or about November 15, 1937, in the case of the 2½% Bonds and the 3¼% Bonds and on or about December 1, 1937 in the case of the 1% Bonds.

5½% VICTORY LOAN BONDS DUE DECEMBER 1, 1937 (WITH FINAL COUPON DETACHED)

will be accepted at par up to the amount required for payment of allotments of the new Bonds. Resultant cash adjustments, where necessary, will be made at the time of delivery.

Subscriptions may be made to the Head Office of the Bank of Canada, Ottawa, through any branch in Canada of any Chartered Bank or through any recognized dealer, from whom copies of the official prospectus containing complete details of the loan may be obtained. The Minister of Finance reserves the right to allot subscriptions in full or in part.

The subscription lists will open November 3, 1937, and will close as to any or all of the maturities, with or without notice, at the discretion of the Minister of Finance.

OTTAWA, NOVEMBER 2, 1937.

Boots and Her Buddies — **By Martin**

Bringing Up Father — **By George McManus**

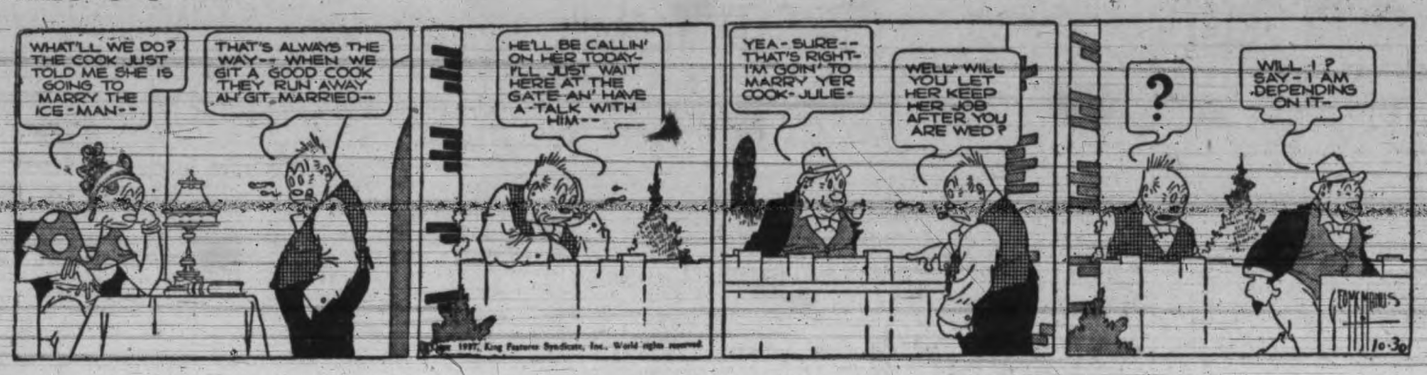

Mr. and Mrs.

Alley Oop — **By V. T. Hamlin**

Wash Tubbs — **By Crane**

Myra North, Special Nurse — **By Thompson and Coll**

Uncle Ray

In Shakespeare's Town

II—A COTTAGE AND A STILE

About half a mile from the edge of Stratford-on-Avon is a house known as Anne Hathaway's cottage. It dates back to the time of Shakespeare, and in it once lived a young woman named Anne Hathaway. Sometimes young Shakespeare paid visits to the cottage, and he came to know Anne very well. By and by, they were married.

Fireplace and "settle" in Anne Hathaway's cottage

Anne Hathaway's cottage is kept in good condition. It has been repaired from time to time, but many of the old oak timbers have lasted through the years. At one end of the living room is a large fireplace, and above it rises a great chimney.

"This is called a Santa Claus chimney," said the guide, "because it is large enough for Santa Claus to come down with his pack."

Near the fireplace is a wooden bench with high, straight backs. Shakespeare and Anne are said to have sat on these benches or "settles" during their courting days. Around the cottage are beautiful gardens.

One of my English friends took me motoring through the countryside. When we came to a certain place, he stopped the car and pointed out what looked like a wide gate.

"That is the tumble down stile," he said. "It is said that Shakespeare was caught there after he had shot a deer in Sir Thomas Lucy's forest."

Going to the tumble-down stile, I found the reason for its name. The long wooden bars are movable. When they are pressed at one end, they sink toward the ground, and a person is able to step over them easily enough.

The legend goes on to say that Shakespeare ran away from Stratford-on-Avon before he could be put in prison for having "poached" in Lucy's forest.

That may be just a story made up to explain why Shakespeare left his native town, and went to London.

Whatever is the true reason he went away, we know he did go to London in his young manhood. There he started on the career which brought him great fame.

(For general interest section of your scrapbook).

(Copyright, 1937, Publishers Syndicate)

C.C.F. Party To Name Thursday

The C.C.F. Party will choose its candidate for the federal by-election on Thursday night, it was learned today.

A meeting of the district council will be held Wednesday, followed by the nomination meeting Thursday.

James Bay and Victoria West C.C.F. clubs have already endorsed Dr. J. King Gordon as candidate. Dr. Gordon is expected here later in the week from Ontario, where he has been lecturing. He is generally conceded the nomination.

HOROSCOPE

"The stars incline, but do not compel"

WEDNESDAY, NOVEMBER 3, 1937

Astrologers read this as an uncertain day in planetary direction. The morning hours may be marked by uncertainty and indecision.

There is a promising sign for bankers and financiers who will unite to preserve certain business policies. In a sense capitalists may form unions or many formulate policies to combat labor movements.

This is an auspicious date for signing contracts or agreements of any sort. It seems to presage international pacts of great importance.

Bad feeling directed toward many government leaders or holders of federal and state appointments is indicated. The wise will avoid hasty judgments.

Workers may be disturbed by agitators, who have adopted new methods to promote secret plans. Industry may be hampered by strike dangers.

Coal miners come under a sway that is of evil portent. Accidents as well as labor troubles are prognosticated.

Women should be lucky today in the pursuit of feminine objectives. It is an auspicious sway for weddings if ceremonies are performed after midday.

British Government affairs may be exceedingly uncertain. The rise of new leaders is forecast while old-time statesmen are superseded.

Persons whose birthdate it is have the augury of a year of fairly good fortune, which in many cases may be attended by annoyances. It is wise to postpone changes.

Children born on this day may be exceedingly clever and resourceful. Subjects of this sign have great courage and much initiative.

Cyrus W. Field, who projected the Atlantic cable, was born on this day, 1819. Others who have celebrated it as a birthday include Stephen Fuller Austin, Texas pioneer, 1793, and William Cullen Bryant poet, 1794.

(Copyright, McClure Newspaper Syndicate)

Dorothy Dix's Letter Box

DEAR MISS DIX—Why are people around the ages of 45 and 50 wilder than even the younger people? I am a young married woman, brought up by a mother who was so strict she watched my every move and never allowed me to drink or smoke. I think she would have had a spasm if I had taken a cocktail or lit a cigarette. So she has always been my ideal of what was proper to do. Now, all of a sudden after having been a pattern of correctness all of her life, she has gone wild. She drinks and smokes, and the other day when I happened to break in on her in the midst of a party the talk and smoking and drinking and goings-on made me sick. What am I to do? I love my mother as much as any daughter could and I feel I can't stand for her to act this way. It is silly and disgusting. It seems to me that when a woman is a grandmother it is time for her to quiet down instead of stepping on the gas.

BEWILDERED DAUGHTER.

Answer — There is nothing the matter with your mother except that she is fortyish. She has reached the age of indiscretion when she needs a chaperon far more than she did when she was 16 but, unfortunately, there is nobody who can keep an eye on her and make her behave.

Lots of women lose their heads as your mother has done when they get to be about that old. They have gone along as sober and steady as you please, being good wives and mothers, pillars of the church and blue-ribboners, and patronesses of all sorts of ethical and cultural movements. They have let nature take its course and give 'em the middle-aged spread and grizzled hair, and you would have sworn that they didn't have a single improper impulse in their whole system.

Then, suddenly, without warning or rhyme or reason, mother kicked up her heels and jumped the fence. She became the prop and stay of beauty shops and the answer to prayer of the people with reducing formulas. She dyed her honest grey hair; she had her eyebrows plucked; she painted her face up like a Jezebel; she bought clothes too young for her debutante daughter. She learned to smoke and to drink; sometimes she indulged in flirtations that got her into messes that her husband had to pay her out of. She began frequenting night clubs and cultivating the society of boys and girls who only endured her because she paid the checks.

You can see plenty of women like Mother wherever you go. Middle-aged women with lifted faces and strawberry-jam-colored hair; figures of fun in their silly young clothes, simpering up into the faces of slick-haired boys whose meal tickets they are; speaking of themselves as "we girls" and trying to ape the tricks and manners of flappers. Old sheep trying to pass for spring lamb.

Why they do it, heaven only knows. Perhaps it is because that when a women suddenly realizes that her youth is almost gone she makes a desperate and frantic clutch at what is left of it.

Maybe it is because when she sees romance passing her by she feels she must have one last bite at it and grabs for it as a starving woman does at food. Maybe it is just the sudden realization that age is upon her and her girlhood gone that drives her temporarily insane and makes her do foolish things.

Nobody knows, but many women have this passing madness during which they commit follies of which they were incapable before and will be incapable of committing afterward. Of course, it is shocking to their children while it lasts, but there is nothing to worry over. Mother will get over her second adolescence and be herself again and, perhaps, even nicer than she was before, because she will be broader and more tolerant, as nothing makes us so kind to other peoples' follies as having been foolish ourselves.

DOROTHY DIX.

(Copyright Ledger Syndicate)

Today's Crossword Puzzle

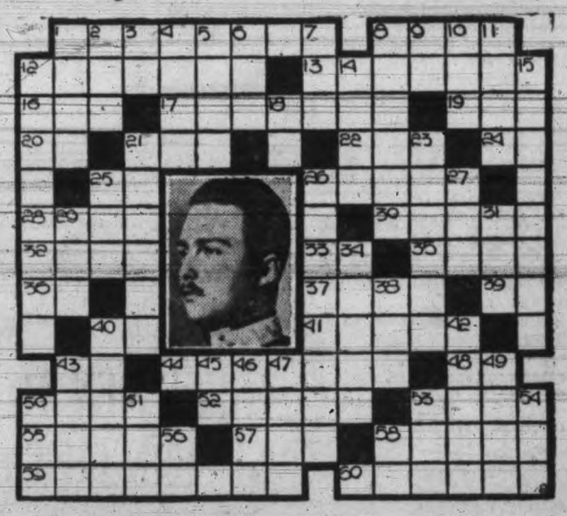

HORIZONTAL

1, 2 Pretender to the throne of Austria.
12 Hatters' mallets.
13 Resilience.
16 Work of skill.
17 Short jackets.
19 Nut covering.
20 Nay.
21 To nod.
22 Mesh of lace.
24 Southeast.
25 To accomplish
26 Amber.
28 Flight of a missile.
30 Visible vapor.
32 Incongruous jumble.
33 Company.
35 Smooth.
36 Type standard
37 Genus of auks.
39 Doctor.
40 Credit.
41 Most unimportant.
43 Father.
44 Pertaining to thallium.
48 Musical note.
50 Melodies.
52 Stranger.
53 Atmospheric.
55 Backless chair
57 Conjunction.
58 To rub out.
59 He is heir to the —— dynasty.
60 His —— murder set off the World War.

VERTICAL

1 Pertaining to air.
2 Rodent.
3 Court.
4 Valiant man.
5 Sketched.
6 To consume.
7 Before.
8 To influence.
9 Toward.
10 Short cask.
11 Burden.
12 His family was —— from its native land.
14 Sea eagle.
15 Visionaries.
18 Musical note.
21 To annoy.
23 Names.
25 Dower property.
26 He expects to be —— to the throne.
27 Born.
29 Third-rate actor.
31 Conjunction.
34 Liquid part of fat.
38 Ingredient of varnish.
40 Kind of tree.
42 Experiment.
43 Century plant fibre.
45 Laughter sound.
46 Pertaining to wings.
47 Large marine fish.
49 Gaelic.
50 Tough tree.
51 Call for help at sea.
53 Part of circle.
54 Affirmative.
56 Pound.
58 Half an em.

Answer to Previous Puzzle

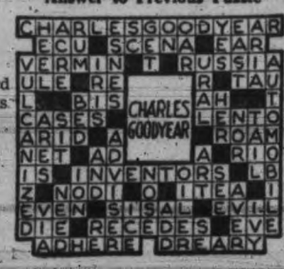

Tells Life Of Remote Places

Vivid Picture of West Coast Given to Gyros By Percy Wills

A vivid picture of the lives of people who dwell far from civilization yet within not many miles of Victoria—on the West Coast of Vancouver Island—was given to the Gyro Club at its luncheon today by Percy Wills of the Shantymen's Christian Association.

He called the West Coast "the fairest suburb of Victoria," and went on to say: "From Cape Scott to Victoria there is some of the outstanding scenery and some of the outstanding people that the world has."

His mission sought to change the sorrows, the difficulties and the heartaches of these people for a new peace.

He told of a former London antique dealer who lived with his family in a remote log cabin near Clo-oose among the most beautiful furniture, pottery and glassware of many countries and of a Cambridge graduate who had gone through two fortunes, and now lived in one of the most squalid shacks on the coast.

Many of these people had gone to the farthest west point they could find to get away from the restrictions of society or of family life.

He told the club something of the courageous spirit of the fishermen and the lighthouse keepers, of the gracious hospitality of the loggers and the hard-bitten honesty of the miners. In his contacts with them he had developed a great love of Vancouver Island, and especially of its remote places.

Most vivid of the stories he told the club was that of a woman on the West Coast to whom he gave the opportunity of getting into Port Alberni to attend her first church service in 27 years.

Mr. Wills was introduced to the club by Art Minnis, and thanked by Everett Taylor, the president.

Results of the Gyro golf tournament held at the Colwood Golf Club yesterday were announced at the luncheon. Tommy Bowden won the championship with a net of 64, aided by a 30 handicap; August McIntyre was runner-up. Harry Savage had the highest net, with Everett Taylor runner-up for the booby prize. Other special awards went to Fred Goodman, Louis Glazan, Bert Osborough, Bert Challoner, Art Minnis, Bill Hudson, Bill Clark, Stan Moore, Fred Hawes and Neil Grant.

LANGFORD

Under the auspices of the Langford Women's Institute, a Hallowe'en party for the young people of the district was held in their hall on Saturday night. A sit-down supper was served at 5, and moving pictures were shown by Douglas Flintoff.

Mrs. P. N. Welch, convener of the social committee of the Langford Parent-Teacher Association, assisted by Mrs. W. H. Goodman, Mrs. C. Willard and Miss L. M. A. Savory, entertained at a musical tea last Friday afternoon in aid of the funds of the dental clinic to the Esquimalt rural nursing service. Vocal solos were sung by Mrs. A. F. Bayles, Mrs. F. H. Staverman and Miss Elizabeth Welch. Musical selections were played by Miss Thain, Miss E. Welch and Miss Cecil Temple. The contest prize was won by Mrs. N. Findler.

A council meeting of the Esquimalt rural nursing service will be held on Thursday at 8 at the home of Mrs. H. A. Hincks, Holmwood.

The monthly meeting of St. Matthew's Guild will be held on Wednesday, November 3, at the home of Mrs. P. N. Welch, Goldstream Road, at 2.30.

From 25 to 35 per cent of the power of an airplane's engine is dissipated to the air through the radiator.

GET YOUR ANTI-FREEZE EARLY
There Is a Possibility of a Shortage of
PRESTONE
Canada's Perfect Anti-freeze
It's Guaranteed
Jameson Motors Ltd.
740 BROUGHTON ST. G 1161

Ocean Travel Will Cost More

NEW YORK (AP)—That trip abroad will cost you more next year.

Steamship lines belonging to the Trans-Atlantic Passenger Conference today put into effect a $5 increase in all classes in present trans-Atlantic passenger fares and indicated summer rates in 1938 would be higher than in 1937.

Franconia Passes Up Orient Ports

LONDON (CP-Havas) — Because of the Sino-Japanese hostilities the Cunard-White Star liner Franconia will not stop at Chinese and Japanese ports during its annual world cruise, it was announced here today. The liner will stop at Australian and New Zealand ports instead.

Rotterdam Dock Fire Loss $500,000

ROTTERDAM (AP)—A great fire swept four waterfront warehouses here Monday, destroyed tea, tallow and coffee stores and causing damage estimated at $500,000.

The Holland-America Line's flagship Statendam was towed out of danger.

Coastwise Sailings

VICTORIA-VANCOUVER

Princess Kathleen leaves Victoria for Vancouver daily at 1.55 p.m.; arrives Vancouver, 6.35 p.m.

Princess Marguerite leaves Vancouver daily for Victoria, 10.30 a.m.; arrives Victoria, 3.10 p.m.

Princess Elizabeth or Princess Joan leaves Victoria daily at midnight, arriving Vancouver, 7 a.m.

Princess Elizabeth or Princess Joan leaves Vancouver daily at midnight; arrives Victoria 7 a.m.

VICTORIA-SEATTLE

Ss. Iroquois leaves Seattle daily at midnight; arrives Victoria, 8.35 a.m.; leaves Victoria, 9.15 a.m.; arrives Seattle, 6.30 p.m.

Princess Marguerite leaves Victoria daily, 4.30 p.m.; arrives Seattle, 9 p.m.

Princess Kathleen leaves Seattle daily, 9 a.m., arrives Victoria, 1.15 p.m.

VICTORIA-PORT ANGELES

Ss. Iroquois leaves Port Angeles, 7 a.m.; arrives Victoria, 8.35 a.m.; leaves Victoria, 9.15 a.m.; arrives Port Angeles, 10.55 a.m.

SIDNEY-ANACORTES

Rosario leaves Sidney, 2 p.m. Leaves Anacortes, 8.45 a.m.

SALT SPRING ISLAND

Ms. Cy Peck leaves Swartz Bay daily, except Wednesdays, at 9.30 a.m. and 5 p.m. Ms. Cy Peck leaves Fulford Harbor daily, except Wednesdays, at 8.15 a.m. and 4 p.m.

BRENTWOOD-MILL BAY

Ms. Cascade leaves Brentwood at 9, 10 and 11 a.m., 12 noon, 2, 3, 4 and 5 p.m. Ms. Cascade leaves Mill Bay at 9.30, 10.30 and 11.30 a.m., 12.30, 2.30, 3.30, 4.30 and 5.30 p.m.

WEST COAST

Ss. Princess Maquinna leaves Victoria at 11 p.m. on 1st, 11th and 21st of each month.

NANAIMO-VANCOUVER

Ss. Princess Elaine leaves Nanaimo daily, except Saturday and Sunday, at 7.45 a.m. and 2.30 p.m.; Saturday only at 7.45 a.m., 2.30 p.m. and 9.15 p.m.; Sunday only at 5.45 p.m. Leaves Vancouver daily except Sunday at 11 a.m. and 5.45 p.m.; Sunday only at 11 a.m. and 8.45 p.m.

Low Bus Fares SOUTH

California and Pacific Coast Points

Glide down the Pacific Highway to the Southland in the luxurious coaches of the Greyhound Lines.

Fast, convenient schedules to points in Washington, Oregon and California. Stopover privileges at any station.

Low Return Fares From Victoria to:

SPOKANE	$14.40
PORTLAND	$8.50
SAN FRANCISCO	$26.55
LOS ANGELES	$35.20
SAN DIEGO	$38.85

Full information regarding Fares and Schedules to all Mainland Points may be obtained at the Victoria, Duncan and Nanaimo Depots.

Vancouver Island Coach Lines Limited

E 1177 Depot: Broughton Street at Broad E 1178

System of Freight Co-operative Plan

British Tramp Shipowners Organize to Offset Termination of Subsidy

LONDON (CP) — A revised scheme of voluntary freight co-operation without government assistance has been adopted by British tramp shipowners. It will become effective January 1, providing owners of 90 per cent of the tonnage subscribe to it.

The scheme is the outcome of the government's request the industry should organize itself so as to ensure the system of freight co-operation brought about during the period of government subsidy to tramp shipping would continue when the subsidy ended this year.

The plan will apply to all British tramp ships of 2,500 tons gross register and upwards participating in the subsidy of 1936. Co-operation of shipowners in other countries will be secured in working the scheme.

Regulations for prevention of excessive accumulation of tonnage; payment of rates of pay and observance of conditions not lower than those prescribed by the National Maritime Board agreements; and the insertion of stipulations binding time charterers are among the provisions of the scheme.

DISABLED SHIP TAKEN IN TOW

Freighter Buffalo Bridge Will Repair Turbine Engines at Honolulu

HONOLULU (AP)—The disabled Japanese freighter Buffalo Bridge was taken in tow today 795 miles northeast of Honolulu by the tug Mamo, which left here Tuesday.

The tug searched two days before locating the drifting vessel which had radioed for aid.

The Mamo started hauling the Buffalo Bridge to Honolulu to repair broken turbine engines.

The tug reached the vessel's reported position 1,020 miles from Honolulu Saturday, but was unable to find the Buffalo Bridge until the passing Asumesan Maru used its radio-compass direction finder.

The disabled boat left Aberdeen, Wash., October 12, with scrap and poles for Japan.

Rotary Excursion Reaches Coast

VANCOUVER—On a fall excursion to the coast more than 200 arrived here over Canadian National Railways from Edmonton and district. The trip was sponsored by the Edmonton Rotary Club, a new departure, since most similar excursions are organized in summer months. The visitors will have 10 days on the coast before returning home.

Around the Docks

Remembrance Day Excursions Announced by C.P.R.—Hikawa Maru Will Arrive in Quarantine Here Saturday With Heavy B.C. Cargo—Dinteldyk Clears For Vancouver After Unloading Bananas Here.

Remembrance Day excursion rates are being offered by the Canadian Pacific Railway, it was announced today by James Macfarlane, district passenger agent.

The reduced fares will be available on steamers leaving here on the afternoon of November 10 with return limit set for midnight November 12.

HIKAWA INBOUND

Inbound from Japan, Ms. Hikawa Maru will reach quarantine here at 2 on Saturday morning, it was announced today by Harry Douglas, N.Y.K. agent.

The Hikawa has aboard 2,600 tons of cargo for Vancouver and overland delivery by the Great Northern Railway. For Vancouver the ship has four tourist and 31 third class, and for Seattle 11 first class, 14 tourist and 32 third class.

WORK ON TANKER

Yarrows Ltd. drydocked the Imperial Oil Company's tanker Albertolite at Esquimalt yesterday for general overhaul.

After being floated the tanker will go alongside the wharf for general repairs, remaining here for the balance of the week.

Ss. Hylton, the next ship to be drydocked by Yarrows, is expected from sea on Friday. She was reported 800 miles off Estevan last night.

NORAH NORTHBOUND

Sailing north on regular schedule, C.P.R. steamer Princess Norah will leave Vancouver tonight for Alaska with a good list of pasengers.

Princess Maquinna got away from the Belleville Street docks last night for the west coast of Vancouver Island.

G. B. BURPEE HERE

On his first official trip to Vancouver Island since taking over the office, G. Bruce Burpee, general passenger agent, Canadian Pacific Railway, Vancouver, is in Victoria to-day. Mr. Burpee succeeded E. F. L. Sturdee.

ALL-EXPENSE TRIP

An all-expense American Thanksgiving Day cruise will be operated by the C.P.R. from Seattle to Victoria on November 25, it is announced from Seattle.

The rate includes transportation by the steamers Princess Kathleen and Princess Marguerite, with luncheon before reaching Victoria and turkey dinner on the return journey, with an orchestra providing Thanksgiving spirit during the voyage and at luncheon and dinner hours.

DINTELDYK CALLS

After discharing 250 tons of cargo, including 450 stems of bananas, at the Rithet Docks last night, Holland-America Line Ms. Dinteldyk, Capt. A. Dekema, left port at 2 this morning for Vancouver.

Five passengers traveled up the coast in the ship's passenger space.

Officers of the Dinteldyk were greatly interested in cable dispatches from Europe giving details of the dock fire at Rotterdam which yesterday gutted warehouses and stores to the value of $500,000.

Rotterdam is the European terminus of the Holland-America Line.

Chemists say that research has so improved wax emulsions that waterproofing fabrics by wax could be made much more effective than it is.

CATARRHAL DEAFNESS MAY BE OVERCOME

If you have Catarrhal Deafness or are even just a little hard of hearing or have head noises, go to your druggist and get 1 ounce of Parmint (double strength), and add to it ¼ pint of hot water and a little granulated sugar. Take 1 tablespoonful four times a day.

This will often bring quick relief from the distressing head noises. Clogged nostrils should open, breathing become easy and the mucus stop dropping into the throat. It is easy to prepare, costs little and is pleasant to take. Anyone losing hearing or who has Catarrhal Deafness or head noises should give this prescription a trial.

Spoken By Wireless

November 1, 8 p.m.—Shipping:

HYLTON, for Victoria, 800 miles from Estevan.

WESTWARD HO MARU, for Britannia Beach, 200 miles from Race Rocks.

BENNEKOM, for Vancouver, off Blunt's Reef, 6 p.m.

CELTIC MONARCH, for Vancouver, 1,100 miles from Estevan.

ESKE, for Vancouver, off Columbia River, 6 a.m.

PRINCESS MAQUINNA, off Port Renfrew, northbound, 8 a.m.

CAPE SCOTT, weatherbound at Kyuquot.

SNOHOMISH, weatherbound at Kyuquot.

November 2, 12 noon.—Weather:

Estevan—Rain; southeast, strong; 29.96; 54; sea, rough.

Pachena—Overcast; southeast, strong; 30.00; 52; light swell.

Swiftsure—Squally; southeast, fresh; 30.07; 53; sea, choppy.

Cape Lazo—Cloudy; southeast, strong; 29.94; 49; sea, rough.

TRAINING SHIP GIVEN TRIALS

H.M.S. Venture Exceeds Contract Speed Under Power and Sail

HALIFAX (CP)—The three-masted schooner H.M.S. Venture, latest addition to Canada's slowly-growing navy, was put through war paces yesterday in the first of a series of tests to prove her fitness as a training ship for the sea-going youth of the Dominion.

For six hours she was navigating under power well in excess of the six knots required under the contract. Then she spread her sails in a fresh northerly breeze and proceeded to reel off the miles at an 11 to 12 knot clip. She raced her way up the harbor with all lowers set and a bone in her teeth.

On return to her dockyard berth at dusk, after a full day spent off the harbor, Commander R. I. Agnew, O.B.E., senior naval officer at Halifax, said he was well pleased with the ship's performance. So was Lieutenant-Commander A. R. Pressey, formerly of Vancouver, who will command the blue-hulled schooner when she takes aboard her complement of one junior officer, 12 naval ratings and 24 boy seamen and sets sail on her first training cruise.

Boys joining the Canadian navy will be given three-months' training in seamanship aboard the Venture in batches of 24, as part of the course leading to the rating of able seaman.

THE WEATHER

VICTORIA, 8 a.m.—Pressure remains low off the coast and rain has fallen on the west coast of Vancouver Island, while light frosts have occurred over the interior of British Columbia. The weather has become cold with snow flurries in the prairie provinces.

Reports

Victoria—Barometer, 30.06; temperature, maximum yesterday 58, minimum 36; wind, 22 miles S.E.; clear.

Vancouver—Barometer, 30.08; temperature, maximum yesterday 54, minimum 48; wind, 4 miles E.; clear.

Prince Rupert—Barometer, 29.72; temperature, maximum yesterday 58, minimum 50; wind, 6 miles N.E.; fair.

Langara—Barometer, 29.56; temperature, maximum yesterday 52, minimum 48; wind, 30 miles E.; precipitation, trace; cloudy.

Estevan Point—Barometer, 29.90; temperature, maximum yesterday 62, minimum 52; wind, 34 miles S.E.; precipitation, .65; raining.

Tatoosh—Temperature, maximum yesterday 60, minimum 52; wind, 18 miles S.E.; precipitation, .10; cloudy.

Seattle—Temperature, maximum yesterday 68, minimum 52; wind, 8 miles S.E.; precipitation, trace; cloudy.

Portland, Ore.—Temperature, maximum yesterday 64, minimum 52; wind, 4 miles S.E.; fair.

San Francisco—Barometer, 30.18; temperature, maximum yesterday 68, minimum 52; calm; clear.

Temperature

	Max.	Min.
Victoria	58	50
Nanaimo	54	46
Vancouver	54	48
New Westminster	58	48
Dawson	24	20
Seattle	68	52
Portland	64	52
San Francisco	68	52
Kamloops	46	32
Prince George	36	20
Kelowna	46	[illegible]
Penticton	46	30
Vernon	41	26
Grand Forks	44	[illegible]
Nelson	46	[illegible]
Kaslo	48	[illegible]
Calgary	43	[illegible]
Edmonton	40	20
Prince Albert	30	18
Moose Jaw	36	24
Qu'Appelle	32	8
Winnipeg	38	22
Yesterday:		
Toronto	46	33
Ottawa	46	22
St. John	44	32
Halifax	40	36

Forecast

Victoria and Vicinity—Strong southeasterly winds, moderating somewhat; a few scattered showers, but clearing gradually.

Deep-sea Shipping

TO ARRIVE

HIKAWA MARU (Vancouver), Kobe, Yokohama, November 6.

PRESIDENT McKINLEY, Manila, Hongkong, Kobe, Yokohama, November 10.

DAMSTERDYK, Rotterdam, London, November 12.

PACIFIC PRESIDENT, Glasgow, Manchester, November 16.

EMPRESS OF CANADA, Manila, Hongkong, Kobe, Yokohama, Honolulu, November 17.

NIAGARA, Sydney, Auckland, Suva, Honolulu, November 19.

HIYE MARU (Vancouver), Kobe, Yokohama, November 20.

PRESIDENT GRANT, Manila, Hongkong, Kobe, Yokohama, November 24.

NEBRASKA, Rotterdam, London, November 26.

EMPRESS OF RUSSIA, Manila, Hongkong, Nagasaki, Kobe, Yokohama, November 29.

PACIFIC EXPORTER, Glasgow, Manchester, November 30.

PRESIDENT JACKSON, Manila, Hongkong, Kobe, Yokohama, December 8.

HEIAN MARU (Vancouver), Kobe, Nagoya, Shimidzu, Yokohama, December 13.

PACIFIC GROVE, Glasgow, Manchester, December 14.

PRESIDENT JEFFERSON, Manila, Hongkong, Kobe, Nagoya, Yokohama, December 22.

HIKAWA MARU (Vancouver), Kobe, Nagoya, Shimidzu, Yokohama, December 28.

TO SAIL

PRESIDENT JEFFERSON, Yokohama, Hongkong, Manila, November 6.

EMPRESS OF ASIA, Yokohama, Kobe, Nagasaki, Hongkong, Manila, November 13.

PACIFIC PRESIDENT (Vancouver), London, Liverpool, Manchester, Glasgow, November 20.

PRESIDENT McKINLEY, Yokohama, Kobe, Hongkong, Manila, November 20.

EMPRESS OF CANADA, Honolulu, Yokohama, Kobe, Hongkong, Manila, November 27.

PRESIDENT GRANT, Yokohama, Kobe, Hongkong, Manila, December 4.

PRESIDENT JACKSON, Yokohama, Kobe, Hongkong, Manila, December 18.

HIKAWA MARU (Vancouver), Yokohama, Kobe, Osaka, December 18.

Flavor of meat increases with the age of the animal, experiments indicate.

Yukon Airmail Contract Let

British Yukon Navigation Company Will Maintain Weekly Service

EDMONTON (CP)—Contract for regular weekly airmail service from Whitehorse to Dawson and Mayo in Yukon Territory has been awarded to British Yukon Navigation Company, Major R. Walter Hale, Edmonton district postal superintendent, announced here today.

Speaking at a service club luncheon, Major Hale said the new service "will link Edmonton with every important centre in the Yukon, tapping the heart of one of the richest gold-producing areas in the northwest.

Airplanes of the British Yukon Company, with headquarters at Whitehorse will make connections with United Air Transport aircraft which have been flying mail since last July on a weekly schedule from Edmonton to Whitehorse.

WILL ATTEMPT AIR RECORD

Pilot Fuller Planning to Cut Flying Time Between B.C. and Mexico

VANCOUVER (CP)—Frank W. Fuller Jr., winner of the Bendix Trophy race between Cleveland and Burbank, Calif., this year, will attempt a record flight between Vancouver and Agua Caliente, Mexico, some time this week, airport officials here disclosed.

The young United States flier planned to take off from the Vancouver airport Thursday for his 1,400-mile record attempt if weather conditions were favorable, an airport official said.

He will pilot a monoplane with a top speed of 300 miles an hour.

The present record of five hours and 28 minutes was set by Earl Ortman in 1935.

At World Ports

Arrived—Yokohama, Oct. 29, Chichibu Maru, from San Francisco; Oct. 28, Tacoma City, San Francisco; Dallas City, Los Angeles; Wales Maru, Los Angeles; Osaka, Oct. 28, Ousebridge, Grays Harbor; Liverpool, Oct. 31, Martin Bakke, San Francisco; Avonmouth, Oct. 30, Lochgoil, Portland, Ore.; Rotterdam, Oct. 30, Europa, San Francisco.

Sailed — Barry, Oct. 30, Caduceus for Vancouver; Hull, Oct. 30, Heranger, Portland, Ore.; London, Oct. 30, Trondanger, Seattle; Bremen, Oct. 30, Vancouver, Vancouver; Dairen, Oct. 30, Talthybius, Vancouver.

Arrived—New York, Nov. 1, American Trader, London; Hamburg, Oct. 30, City of Havre, Norfolk; Washington, New York; Plymouth, Oct. 31, American Farmer, New York; Cobh, Nov. 1, Laconia, New York; Oct. 31, American Importer, New York; Gothenburg, Nov. 1, Kungsholm, New York; Southampton, Nov. 1, Bremen, New York.

Sailed—Gothenburg, Oct. 30, Drottningholm, New York; Santos, Nov. 1, Western Prince, Montevideo.

Panama Canal (AP) Nov. 1.—Passed bound east: Katrina Luckenbach, Los Angeles for New Orleans. Passed bound west: Steel Engineer, New York for Los Angeles; New Orleans, Norfolk for Honolulu.

MAILS

BRITISH

Close, 1.10 p.m., November 2, Ss. Empress of Britain.

Close, 4 p.m., November 4, Ss. Normandie via New York.

Close, 4 p.m., November 6, Ss. Aquitania via New York.

Close, 4 p.m., November 7, Ss. Bremen via New York.

Close, 1.10 p.m., November 8, Ss. Duchess of Bedford.

Mail intended for transmission via New York must be so marked. When sent by air over United States lines, mail may be posted three days later than the dates indicated; two days later by Canadian steamers.

WEST INDIES GENERALLY

Close, 1.10 p.m., November 7.

JAMAICA

Close, 1.10 p.m., November 5, 7.

HONOLULU

Close, 11.15 p.m., November 3, 6, 10, 13, 17, 20, 27, 29, December 1, 4, 6, 8, 9.

Close, 4 p.m., November 24, Ss. Niagara.

Close, 4 p.m., November 27, Ss. Empress of Canada.

CHINA AND JAPAN

Close, 4 p.m., November 6, President Jefferson; due Yokohama, November 19; Shanghai, November 23; Hongkong, November 26.

Close, 4 p.m., November 13, Empress of Asia; due Yokohama, November 23; Shanghai, November 29; Hongkong, December 2.

*Close, 11.15 p.m., November 17, Hikawa Maru; due Yokohama, December 7.

Close, 4 p.m., November 20, President McKinley; due Yokohama, December 3; Shanghai, December 7; Hongkong, December 10.

**Close, 4 p.m., November 27, Empress of Canada; due Yokohama, December 11; Shanghai, December 14; Hongkong, December 17.

*Mails for Japan only.

**Carries mails for Honolulu.

Shanghai mails will probably be discharged at Hongkong.

AUSTRALIA AND NEW ZEALAND

Close, 11.15 p.m., November 6, Monterey via San Francisco; due Auckland, November 26; Sydney, November 29.

Close, 4 p.m., November 24, Niagara; due Auckland, December 13; Sydney, December 18.

New Port On West Coast

Vancouver Island's newest seaport is Port Tasis, site of Nootka Wood Products Ltd. lumber mill on the northwest coast of Vancouver Island, near the Zeballos River gold camp.

Originally known as McBride Bay, the name was changed when post office authorities objected there were two McBride Bays.

Jefferson Delayed By Gale Weather

Ship With Season's First Orange Cargo Expected to Arrive Early Tomorrow

Running into a strong southeast gale as she approached the coast on her inward voyage from the Orient, Ss. President Jefferson of the American Mail Line was forced to slow down and as a result will be delayed in reaching Victoria.

Capt. John Griffith, the Jefferson's commander, reported today that he expects to reach William Head quarantine station here at 1.30 tomorrow morning, which means that it will be 2.30 before the ship comes to her berth at the Rithet Docks.

Before the vessel struck the storm she was posted to reach here this afternoon.

The largest local cargo of the year is stowed in the President Jefferson's holds, and it is expected the ship will remain alongside discharging here for about seven hours.

ORANGES ABOARD

The first shipment of this season's Mandarin oranges from Japan, totaling 2,000 bundles, or 4,000 boxes, is aboard the inbound liner. All vessels from now on will bring in large consignments of oranges.

The ship's cabin and tourist accommodation is well filled, according to advance reports. The Jefferson's passengers include E. G. Schwarz, representative of the big merchandising firm of Marshall Field & Co., Chicago; Mrs. Don Tingling, wife of the American Mail Line's freight agent in Shanghai, and her children; George Grandy, manager of the Ford Motor Company in Japan, and Capt. W. Mahan of the Chinese Customs.

Other travelers due include: United States navy officers from the Asiatic station, Lieut. George Madden and wife; Lieut. W. E. Moring and wife; Lieut. R. M. Scruggs, wife and two children, Louise and Richard, and Chief Pay Officer O. G. Oelkers and wife.

Missionaries returning from the Orient fields include Rev. and Mrs. J. E. Skinner, Rev. Herman H. Klein, Rev. and Mrs. W. B. Cole, Miss Edna Beekman and Mrs. Harold N. Brewster of Brockton, Mass.

On her outbound trip the President Jefferson will sail from here November 10, leaving Seattle as a restricted passenger vessel, as time will not permit necessary changes to conform with new fire regulations.

Modern Etiquette

By ROBERTA LEE

1. When a man takes a woman in to dinner which arm does he offer her?

2. At a dinner party where is the man who is next highest to the male guest of honor seated?

3. Is it ever correct for a hostess to arrange for a man to take a woman in to dinner if he is not to sit next to her at table?

4. Is it good manners to talk exclusively to either neighbor at a dinner party?

5. At a formal dinner does the hostess enter the dining room first or last?

What would you do if—

A guest sends his regrets on the day of your formal dinner?

(a) Rearrange your plans without him?

(b) Telephone an intimate friend and ask him to fill in?

(a) Send a formal invitation to another guest by a messenger?

Answers

1. His right.
2. At left of hostess.
3. Yes. It is quite often necessary in working out a seating plan.
4. No.
5. Last.

Best "What Would You Do" solution—(b).

(Copyright, 1937, NEA Service Inc.)

The Mayaly Peninsula has many extremes in size among its animal life; insects range from 13 inches in length to others so small that they cannot be seen by the naked eye, and animals range from the elephant to the smallest known animal, a tiny variety of bat.

BOARD ALLOWS RATES BOOST

Rail Increases Granted to Canadian Lines Operating Across U.S. Border

OTTAWA (CP)—The Board of Railway Commissioners for Canada today published an order that through rates and charges between the United States and Canada may be increased to the extent that they will conform with increases authorized recently by the Interstate Commerce Commission to United States carriers.

The board said United States and Canadian carriers had made application to increase international freight rates and charges between points in Canada and points in the United States, also import and export rates between Canadian and United States ports and stations in Canada and the United States to the extent as set by the I.C.C.

In connection with the applications, the board ordered:

"1. That the proportions of through rates and charges between the United States and Canada, in both directions, in effect on the date of this order, accruing within Canada, may be increased to the extent that the through rates and charges shall conform to the increases authorized by the said order of the Interstate Commerce Commission.

"2. That the rates contained in freight tariffs applicable on import and export traffic moving through Canadian and United States ports to and from stations in Canada and the United States. When such import and export rates are constructed in relationship to those applicable within the United States, may likewise be increased to the extent authorized by the said order of the Interstate Commerce Commission.

"3. That the rates and charges increased under the provisions of sections 1 and 2 hereof, as well as the rates applying on traffic carried between points in the United States through Canada, may be published and filed to become effective five days after the filing thereof with the board."

(The I.C.G. recently granted higher on a selected list of commodities, including coal and coke, lignite coal, iron and steel and related products, scrap iron and steel, iron ore, cement, lime, plaster, mortar, gypsum, petroleum and its products, lubricating oils and greases, asphalt, pitch and tar.)

Air Pilot Is Asked to Resign

TORONTO (CP)—Toronto Flying Club officials said yesterday Ward Phelan, Toronto pilot, who served five months with the Spanish insurgents, had been asked to resign from the club and had been barred from using the club planes pending an official inquiry into alleged stunt flying here.

Complaints were made that Phelan alarmed people by his low-flying over Rosedale residential area and Royal York golf course. Phelan said he was not stunting and was never far from a safe landing place.

Pilots' Lookout

Dinteldyk arrived from Europe, 9.30 p.m.; sailed for Vancouver, 2.15 a.m.

Este due in quarantine for Fraser River, 10.30 p.m.

Victoria City to leave Crofton for sea, 3 p.m.

President Jefferson to arrive in quarantine from Orient, 1.30 a.m. Wednesday.

Vancouver Shipping

VANCOUVER — American Ss. Fort Armstrong, destined for scrapping in Japan, was loading logs and copper concentrates for Mitsui interests today. The vessel is sister ship of Ss. Buffalo Bridge, also bought by the Japanese for scrapping, and reported last week to be in distress about 1,000 miles off this coast.

Ms. Stjerneborg is at Fraser Mills loading for Australia under charter to British Columbia Shipping Agency Ltd.

Tide Table

NOVEMBER

Date	Time h.m.	Ht ft.	Time h.m.	Ht ft.	Time h.m.	Ht ft.	Time h.m.	Ht ft.
2 ..	4.46	7.3	7.54	7.0	12.48	8.7	20.53	2.2
3 ..	5.46	7.6	8.36	7.3	13.17	8.7	21.25	1.8
4 ..	6.46	7.8	8.54	7.7	13.26	8.8	21.59	1.4
5 ..	7.50	7.9	9.21	7.8	13.47	8.7	22.34	1.0
6 ..	8.55	8.1	9.45	8.0	14.01	8.5	23.13	1.0
7 ..	.....	.....	.....	.....	14.10	8.3	23.51	2.2
8 ..	.....	.....	9.58	8.2	.....	.....	.....	..
9 ..	0.31	2.5	10.07	8.3	.....	.....	.....	..
10 ..	1.12	2.9	10.20	8.2	.....	.....	.....	..
11 ..	1.46	3.5	10.29	8.1	.....	.....	.....	..
12 ..	2.27	4.1	10.40	8.2	18.20	5.8	21.25	6.0
13 ..	3.08	4.7	10.53	8.3	18.15	5.0	23.25	6.2
14 ..	3.53	5.4	11.10	8.5	18.39	4.0	.....	..
15 ..	1.07	6.4	4.45	6.1	11.28	8.8	19.13	2.9
16 ..	2.35	6.8	5.42	6.7	11.54	9.2	19.50	1.9
17 ..	3.56	7.3	6.42	7.2	12.22	9.6	20.29	1.2
18 ..	5.00	7.8	7.36	7.6	12.56	9.8	21.10	0.5
19 ..	5.56	8.1	8.30	7.8	13.30	9.8	21.54	0.2
20 ..	6.46	8.3	9.29	8.1	14.05	9.8	22.38	0.4
21 ..	7.33	8.4	10.22	8.3	14.41	9.6	23.26	0.9
22 ..	8.14	8.7	12.01	7.9	15.24	9.5	.....	..
23 ..	0.15	1.6	8.54	8.7	13.41	7.4	16.10	7.6
24 ..	1.00	2.5	9.25	8.8	15.39	6.7	17.21	6.8
25 ..	1.46	3.5	9.54	8.7	16.56	5.8	20.40	6.1
26 ..	2.27	4.6	10.17	8.7	17.45	4.9	23.30	6.0
27 ..	3.07	5.6	10.38	8.7	18.22	4.1	.....	..
28 ..	.....	.....	10.54	8.8	18.56	3.3	.....	..
29 ..	.....	.....	11.11	9.0	19.28	2.7	.....	..
30 ..	.....	.....	11.34	9.2	20.00	2.2	.....	..

The figures for height serve to distinguish high water from low water. Where blanks occur in the tables, the tide rises or falls continuously during three of the usual tidal periods.

The height is in feet and tenths of a foot, measured from the average level of lower low water.

Sunrise and Sunset

Time of sunrise and sunset (Pacific standard time) at Victoria, B.C., for the month of November:

Day	Sunrise Hour	Sunset Hour
2	7.02	4.53
3	7.03	4.51
4	7.05	4.50
5	7.06	4.48
6	7.08	4.47
7	7.09	4.45
8	7.11	4.44
9	7.13	4.42
10	7.14	4.41
11	7.16	4.40
12	7.17	4.38
13	7.19	4.37
14	7.20	4.36
15	7.22	4.35
16	7.23	4.33
17	7.25	4.32
18	7.27	4.31
19	7.28	4.30
20	7.29	4.29
21	7.30	4.29
22	7.32	4.28
23	7.34	4.27
24	7.35	4.26
25	7.36	4.25
26	7.38	4.24
27	7.39	4.24
28	7.40	4.23
29	7.42	4.22
30	7.43	4.22

The Meteorological Observatory, Victoria, B.C.

The male sea spider carries the eggs that the female spider has laid.

Smooth

Masterfully designed, and skillfully operated, N.Y.K. ships will make your trip TO THE ORIENT one of restful delight. You will enjoy this service that anticipates your wants. Travel N.Y.K. and save, too!

Yokohama $265 Cabin Class $140 Tourist Cabin

N.Y.K. LINE JAPAN MAIL

Consult any railway or steamship agent, or Great Northern Railway, Agents, 916 Government St.

GREAT NORTHERN RAILWAY

SUMMER FARES EAST
EVERY DAY THROUGH
FALL AND WINTER

in effect now to May 14, with the same economy as in summer for all classes of fares—Standard or Pullman Tourist sleeping cars or Coaches—on the luxurious, smooth-riding Empire Builder to Twin Cities, Chicago and the East. You enjoy comfort, safety and fine service. Excellent meals at low prices. . . . . Let us tell you about these bargain trips and the one-way fares that will also save you money.

TRAVEL ON THE AIR-CONDITIONED
EMPIRE BUILDER

H. E. DOUGLAS, AGENT, 916 GOVERNMENT ST., Empire 9821